

10 August 2012

Dear Stakeholder

**Environmental Impact Assessment and Waste Management License Application for the proposed extension of the ash disposal facility at Kusile Power Station**

DEA Reference Number: 12/12/20/2412, NEAS Reference: DEA/EIA/0000514/2011

**FINAL SCOPING REPORT AVAILABLE FOR YOUR REVIEW**

An Environmental Impact Assessment (EIA) and Waste Management License Application (WMLA) are being undertaken for the proposed extension of the ash disposal facility and associated infrastructure at Kusile Power Station between Bronkhorstspuit and Emalaheni in Mpumalanga.

The electricity generating process at Kusile power station will produce ash which has to be disposed of in an environmentally responsible manner. Kusile power station currently has environmental authorisation for an ash disposal facility on the terrain of the power station. This ash disposal facility has been deemed to be inadequate to service the life of the station; hence another ash disposal facility is required for the next 60 years of station operations. Potential sites within a 15 km radius of the Kusile power station are being investigated in this study. It is anticipated that the proposed new ash disposal facility will have an estimated footprint of between 1 200 and 1 500 hectares (12 or 15 km<sup>2</sup>). Associated infrastructure components may consist of:

- A conveyor belt for the transportation of waste to the ash disposal site;
- Pollution control dams and water return channels;
- Services including electricity and water supply in the form of power lines, pipelines, and associated infrastructure; and
- Access and maintenance roads to the ash disposal facility.

The ash produced over the 60 year lifespan of the power station is estimated at approximately 460 million m<sup>3</sup> and the proposed ash disposal facility will be around 40 to 60 m high at the end of its lifespan.

**Availability of Final Scoping Report for public review from 13 August 2012 to 25 September 2012**

In accordance with the EIA Regulations, the Final Scoping Report will be submitted to the competent authority for the EIA and the WMLA, namely the national Department of Environment Affairs (DEA). Parallel to this submission, it will be made available for review by the public, relevant organs of state and other government departments for a 40 calendar day period. The public review period will be from **13 August 2012 to 25 September 2012**.

The report will be available for review from **13 August 2012** at the following locations:

Contact	Location	Contact
<b>Printed Copies</b>		
Agnes Mabena	Phola Public Library	Tel: 013 645 0094
Ntombi Jela	Ogies Public Library, 61 Main Street, Ogies	Tel: 013 643 1150
Grace Kotlolo	Kungwini Public Library	Tel: 013 932 6305
Evette van der Vlies	Kusile office at the Eskom Wilge offices	Tel: 013 693 4847
<b>Electronic Copies</b>		
Tobile Bokwe	<a href="http://www.eskom.co.za/c/44/environmental-impact-assessments">www.eskom.co.za/c/44/environmental-impact-assessments</a>	Tel: 011 800 2303
Andre Joubert	<a href="http://www.zitholele.co.za/kusile-ash">www.zitholele.co.za/kusile-ash</a>	Tel: 011 207 2077
Andre Joubert or Patiswa Mnqokoyi	Available on CD on request via email from Zitholele Consulting.	Phone 011 207 2077/4, or send email request to <a href="mailto:andrej@zitholele.co.za">andrej@zitholele.co.za</a> , or complete the enclosed form.

You are requested to comment on the FSR in any of the following ways:

- Completing the comment sheet enclosed;
- Writing a letter, or producing additional written submissions;
- Sending an email or phoning the public participation office; or

Kindly send your reply to Andre Joubert or Florence Rambuda at the Public Participation Office on fax number 086-676-9950 or e-mail to [andrej@zitholele.co.za](mailto:andrej@zitholele.co.za) / [florencer@zitholele.co.za](mailto:florencer@zitholele.co.za). You are also welcome to contact Zitholele Consulting on (011) 207-2077 or (011) 207- 2075.

This assessment is being conducted on behalf of Eskom.

Yours sincerely



**Andre Joubert**  
**Public Participation Office**

**Zitholele Consulting**

Reg. No. 2000/000392/07

PO Box 6002 Halfway House 1685  
South Africa  
Thandanani Park, Matuka Close  
Halfway Gardens, Midrand  
Tel + (27) 11 207 2060  
Fax + (27) 86 674 6121  
E-mail : mail@zitholele.co.za



Our Ref : 12712

13 December 2013

Dear Stakeholder

**EIA Newsletter: Environmental Impact Assessment and Waste Management License Application for the proposed Extension for the Ash Disposal Facility at Kusile Power Station**

Please find attached, for your attention, the following documents:

- EIA Newsletter
- EIA Newsletter Comment Form
- EIA Locality Map
- List of potentially affected properties

We are looking forward to receiving your comments.

(Afrikaanse weergawe van korrespondensie sal binnekort versprei word)

Yours faithfully

A handwritten signature in black ink, appearing to read 'Nicolene Venter', is written over a light grey, textured background.

**Nicolene Venter**

**ZITHOLELE CONSULTING (PTY) LTD**

011 207 2060

nicolenev@zitholele.co.za

Z:\PROJECTS\12712 - EIA for Kusile Ash dump\Public Participation\3. Impact Phase\01. EIA Newsletter\Cover Letter\12712-Let-EIA Newsletter-20131214.docx

# Environmental Impact Assessment and Waste Management License Application for the proposed Extension for the Ash Disposal Facility at Kusile Power Station



(DEA Ref: 12/12/20/2412; NEAS Ref: DEA/EIA/0000514/2011)

EIA NEWSLETTER – DECEMBER 2013

## PURPOSE OF THIS EIA NEWSLETTER

The Kusile 60 year ash disposal facility (ADF) EIA commenced in 2011 with the announcement of the project. Since its inception the project has proven to be increasingly complex with numerous environmental, socio-economic and technical aspects to consider. Due to the complexity of the EIA extensive authority consultation, especially with the Department of Water Affairs (DWA), was undertaken, which extended the site selection and assessment process that was followed beyond its anticipated project schedule.

This EIA Newsletter aims to provide you with an update with regards to the EIA process, including tasks and public consultation still to be undertaken.

## BACKGROUND

Zitholele Consulting (Pty) Ltd (hereafter 'Zitholele Consulting') was appointed by Eskom to undertake the Integrated Waste and Environmental authorisation process for the 60 year ash disposal facility at the Kusile Power Station. Kusile Power Station is a coal-fired power station which Eskom is presently constructing between Bronkhorstspuit and eMalahleni in Mpumalanga as part of the expansion of its power generation fleet.

Kusile Power Station currently has environmental authorisation for a co-disposal facility that can accommodate 10 year of ash and gypsum deposition.

Once ash deposition on the 60 year ash disposal commences, the 10 year co-disposal facility will receive the gypsum waste stream only. The facility was authorised as part of the Record of Decision (RoD) issued in 2008 by the then Department of Environmental Affairs and Tourism (DEAT) for the power station development. Due to this inadequacy, when considering the power station operations for the next 60 years, an additional larger ash disposal facility is required to accommodate the bulk of the ash generated by the power station.

## PROJECT DESCRIPTION

The burning of coal in the Kusile Power Station, once operational, will produce ash that will have to be disposed of in an environmentally safe and sustainable manner. While Eskom is trying to encourage and increase ash utilisation, there is a risk that such utilisation will not result in significant consumption of such ash. The only viable option to deal with this extra waste stream is to dispose on an ash disposal facility (ADF) specifically engineered to house the ash produced over a period of 60 years, taking into consideration the current coal quality that will be supplied to Kusile Power Station.

It is envisaged that the project will include the following components at present:



- A lined dry ash disposal facility of estimated maximum footprint size of 1500 ha
- Associated infrastructure such as stackers, ash water return dams, pipelines and conveyors;
- A conveyor belt for the transportation of ash to the ADF;
- The waste stream comprising of a combined bottom ash and fly ash waste stream;
- Services including electricity and water supply in the form of power lines, pipelines, and associated infrastructure; and
- Access and maintenance roads to the site.

During the conceptual engineering design the concept models for the different site alternatives were optimised, as much as possible, to minimise the footprint of the ADF by increasing the stack height. The ADF height was however limited by the characteristics of the underlying geology.

Conveyors will be used to transport the ash from the power station to the newly proposed ash facility. It is envisaged that a two-stacker system will be used to place the ash from the conveyor belt system onto the ADF.

### WHERE ARE WE IN THE EIA

Public consultation on the Draft Scoping Report (DSR) was undertaken in February and March 2012. The Final Scoping Report (FSR) and its accompanying documents were submitted to the DEA on Tuesday, 14 August 2012 for acceptance of the Final Scoping Report (FSR) and approval of the Plan of Study (PoS) for the EIA. Acceptance of the FSR and approval of the PoS was received from DEA on 8 October 2012. The FSR is available on Zitholele’s website ([www.zitholele.co.za](http://www.zitholele.co.za)) and on Eskom’s website ([www.eskom.co.za/eia](http://www.eskom.co.za/eia)). It is important to note that the PPP continued throughout the EIA. Should you want a copy of the DEA acceptance letter for the FSR and PoS, please send us your request, in writing, by e-mail, fax or letter (contact details below).

Zitholele Consulting is currently in the Environmental Impact Report Phase of the project (Figure 1) and aims

to finalise the Draft Environmental Impact Report (DEIR) and Draft Environmental Management Programme (DEMPr) in January 2014. You, as a Stakeholder, will be notified of the availability of these two draft documents for public review and comment.

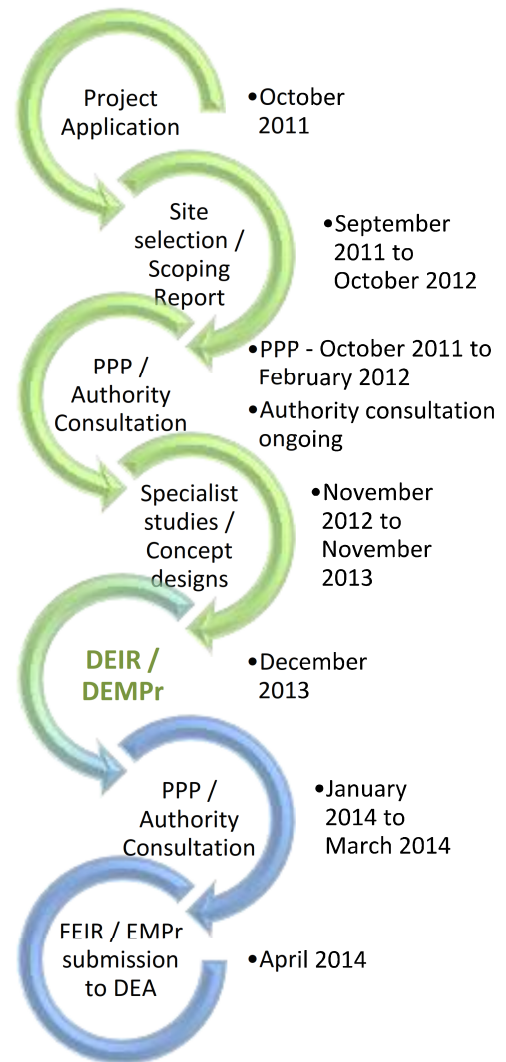

**Figure 1: EIA process flow chart.**

### CONSIDERATION OF ALTERNATIVES

Five (5) feasible site alternatives were identified during the site selection and scoping phase of the project. These sites include Sites A, B, C, F and G. It was further identified that some of the sites were not large enough to receive the entire 60 years of ash deposition. Subsequently six (6) disposal scenarios and were

identified and taken forward into the EIR phase. The environmentally feasible disposal scenario's that were identified and investigated in the EIR phase include the following:

1. Site A
2. Site B
3. Site C
4. Site F and small A (reduced footprint of A)
5. Site G and small A (reduced footprint of A)
6. Site F and G combined

Conceptual engineering design and specialist impact assessments were undertaken for the six (6) disposal scenarios (refer to locality map).

A list of properties potentially affected by this proposed project, and specifically the site alternatives mentioned above, is attached. The property list, categorized per site, provides the farm name, number and portion number.

## SPECIALIST STUDIES

The following specialist studies were commissioned by Zitholele Consulting based on the potential impacts identified during the Scoping Phase, comments received during public and authority consultation, and specific requirements stipulated by the permitting authorities (DEA and DWA):

- Ash Classification Assessment;
- Conceptual Engineering Design, Operational Plan and Topographical Survey;
- Geotechnical Assessment;
- Terrestrial Ecology Assessment (Fauna and Flora);
- Avifauna Assessment;
- Heritage Impact Assessment;
- Social Impact Assessment;
- Surface Water Assessment and Wetland Delineation;
- Aquatic Ecology Assessment
- Ground Water Assessment;
- Traffic Impact Assessment;

- Air Quality Opinion;
- Noise Impact Assessment;
- Soils and Land Capability Assessment;
- Visual Impact Assessment; and
- Sustainability Assessment.

These specialist studies have been completed and will be available to I&APs to peruse during the next public review period, which is scheduled to start in January 2014.

## DEIR AND EMPr

The DEIR will include details of the public participation process conducted, a detailed description of the proposed development, assessment of the feasible alternatives and detailed concept designs. The DEIR will also include mitigation measures, detailed impact assessment of all impacts identified, detailed specialist investigations, and detailed environmental impact statements. The DEIR will comply with the requirements of National Environmental Management Act, as amended, the EIA regulations (GNR 543 – 546) of 2010.

The DEMPr will detail mitigation and management measures to be undertaken during the construction and operational phase of the ADF. Mitigation and management measures will address potentially significant impacts associated with activities during any of the project phases in order to protect the environment (biophysical as well as social) from harm.

The DEIR and DEMPr will be made available to I&APs for review and comments from January to March 2014. The availability of the DEIR and DEMPr as well as the Public Meeting date will be advertised in the various newspapers, and media, used during the Scoping Phase. After this public and authority review period these documents will be updated, where applicable, with information received from stakeholders. The FEIR and EMPr will be submitted to the public for final review and comment and to DEA for decision-making.

Environmental compliance monitoring will be implemented during the construction and operational phase to ensure compliance with the stipulations of the

FEIR, EMPr and the conditions as stipulated in the Waste Management Licence issued by the DEA.

## PUBLIC PARTICIPATION PROCESS

We would like to make use of this opportunity to provide Stakeholders with a brief summary of the Public Participation Process (PPP) undertaken during the Scoping Phase, and the key activities during this phase were:

- Advertisements placed between 7 and 14 October 2011 in the newspapers – *Beeld, Corridor Gazette, Die Springs Advertiser, Echo, Ekasi News, Mpumalanga News, Ridge Times News, Streeknuus, The Herald* and *Witbank Nuus* - to announce the opportunity to participate.
- Meetings with authorities to agree on process and study requirements;
- Initial public and landowner notification, which included placing of site notices, the distribution the Background Information Documents (BID) and an invitation to contribute to the EIA process to I&APs in the project area and beyond;
- Distributed and announced the availability of the DSR and Comment and Responses Report (CRR);
- Convened a stakeholder meeting in the project area to obtain comments on the DSR;
- Updated and submitted FSR and the Plan of Study for the EIA to the DEA; and
- Distributed FSR and collate comments before submission to DEA.

Public Participation and authority consultation for comment on the DEIR is scheduled to commence in January 2014 through to March 2014. Notifications of key Public Participation activities i.e. Public Meeting, and availability of the DEIR and DEMPr for review and comment will be undertaken through email notifications to all registered Interested and Affected Parties (I&APs). Those I&APs that do not have emails will be notified via fax or mail, depending on the contact details provided by the I&APs. The DEIR and DEMPr will be placed in the same public venues as was done during the Scoping Phase. Registered I&APs can submit a written request for an electronic copy (CD) of these draft and final documents.

## CONTINUED PUBLIC INVOLVEMENT

Public involvement is one of the cornerstones of effective environmental assessments as it is your comments that add value to an integrated and sustainable environmental process. It is also a consultation process leading to a joint effort by stakeholders, technical specialists, the authorities and the applicant – working together to produce better decisions. We therefore, once again, request your active participation in this phase of the EIA.

## WAY FORWARD

Please note that public participation is a continuous communication and consultation process. You will thus be informed through personal correspondence and advertisements of the various remaining stages of this EIA, including the appeal procedures to follow once a decision by the competent authority (DEA) has been reached.

Should you, during this impact assessment phase, require any additional information or wish to submit comments on the specialist studies or the proposed Ash Disposal Facility project, you are welcome to forward your inputs, in writing or by completing the Comment Form included with this EIA Newsletter, to the Public Participation Office given below.

We look forward to your contributions and continued involvement!

## COMMENTS AND QUERIES

Nicolene Venter

PO Box 6002

Halfway House, 1685

☎ Phone: (011) 207 2060

☎ Fax: 086 676 9950

✉ E-mail: nicolenev@zitholele.co.za

Website: www.zitholele.co.za

**Documents Included:** EIA Newsletter Comment Form  
EIA Locality Map  
List of potentially affected properties





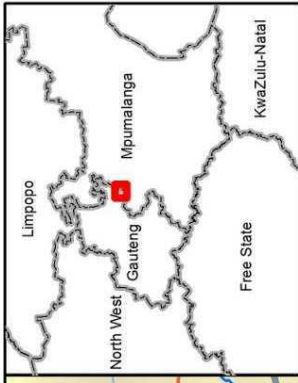

**LEGEND**

- Site A
- Site B
- Site C
- Site F
- Site G
- Site small A
- Kusile Property Boundary
- Non Perennial Rivers
- Perennial Rivers
- updated\_landowner\_info
- National Freeway
- Main Road
- Secondary Road
- New Kusile Road

**RESOURCES/NOTES**

**DRAFT**

0 0.5 1 2 3  
Kilometers

REFERENCE  
Coordinate System: GCS Hartbeesthoek 1994

PROJECT  
EIA FOR KUSILE ASH DISPOSAL FACILITY

TITLE  
KUSILE 60 YEAR ADF:  
SITE ALTERNATIVES

PROJECT No.	12712	REV 0
SCALE	1:66,924	A3
GIS	SP	06/12/2013
CHECK	MV	06/12/2013
REVIEW	MV	06/12/2013



Z. N. T. S. P. (Pty) Ltd.  
S. A. N. S. 2003/0000000

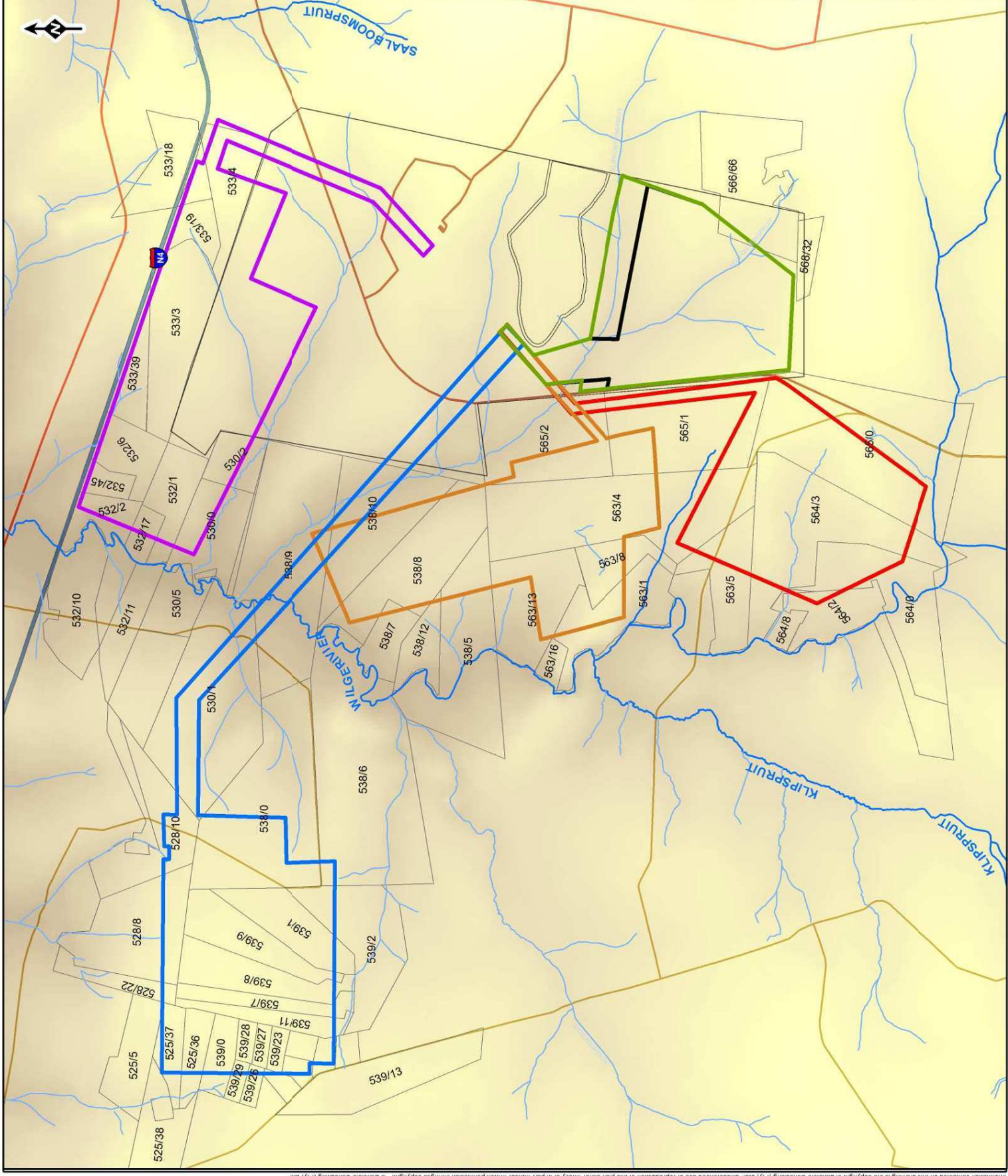

**EIA AND WASTE MANAGEMENT LICENSE APPLICATION: PROPOSED 60 YEAR ASH  
DISPOSAL FACILITY AT KUSILE POWER STATION**

DEA Ref No 12/12/20/2412) (NEAS Reference: DEA/EIA/0000514/2011

**POSSIBLY AFFECTED PROPERTIES (per site alternative)**

FARM NAME	FARM NO	PORTION NO
<b>Site A (including proposed conveyor route):</b>		
Eskom owned property		
<b>Site B (including proposed conveyor route):</b>		
NOOITGEDACHT	525	5
		36
		37
JAKHALSFONTEIN	528	8
		10
		22
KORTFONTEIN	530	1
BOSSEMANSKRAAL	538	Remainder
		9
		8
		10
WITKLIP	539	Remainder
		1
		2
		7
		8
		9
		11
		23
		26
		27
		28
29		
<b>Site C (including proposed conveyor route):</b>		
KORTFONTEIN	530	Remainder
		1

		2
ONVERWACHT	532	1
		2
		6
		17
		45
SPITSKOP	533	3
		4
		18
		19
		39
<b>Site F (including proposed conveyor route):</b>		
BOSSEMANSKRAAL	538	5
		7
		8
		9
		10
		12
WITPOORT	563	1
		4
		8
		13
		16
DWAALFONTEIN	565	1
		2
<b>Site G (including proposed conveyor route):</b>		
WITPOORT	563	4
		5
NOOITGEDACHT	564	Remainder
		2
		3
		8
DWAALFONTEIN	565	1
		2

**Zitholele Consulting**

Reg. No. 2000/000392/07

Posbus 6002 Halfway House 1685  
Suid-Afrika  
Thandanani Park, Matuka Steeg  
Halfway Gardens, Midrand  
Tel: + (27) 11 207 2060  
Faks: + (27) 86 674 6121  
E-pos: mail@zitholele.co.za



Ons Verw.: 12712

13 Desember 2013

Geagte Belanghebbende

**OIE Nuusbrief: Omgewingsimpakevaluering en Aansoek om Afvalbestuurlisensie vir die voorgestelde Uitbreiding van die Asverwyderingsinstallasie by Kusile Kragstasie**

Hierby aangeheg die volgende dokumente vir u aandag:

- OIE Nuusbrief
- OIE Nuusbrief Kommentaarvorm
- OIE Liggingskaart
- Lys met potensieel geaffekteerde eiendomme

Ons sien uit daarna om u kommentaar te ontvang.

Die uwe

A handwritten signature in black ink, appearing to read 'Nicolene Venter', is positioned above the printed name.

**Nicolene Venter**

**ZITHOLELE CONSULTING (EDMS.) BPK.**

011 207 2060

nicolenev@zitholele.co.za

Z:\PROJECTS\12712 - EIA for Kusile Ash dump\Public Participation\3. Impact Phase\01. EIA Newsletter\Cover Letter\12712-Let-EIA Newsletter-20131214 (Afr).docx



# Omgewingsimpakevaluering en Aansoek om Afvalbestuurlisensie vir die voorgestelde Uitbreiding van die Asverwyderingsinstallasie by Kusile Kragstasie



(DO Verw.: 12/12/20/2412; NEAS Verw.: DEA/EIA/0000514/2011)

OIE NUUSBRIEF – DESEMBER 2013

## DOEL VAN HIERDIE OIE NUUSBRIEF

Die Kusile 60-jaar asverwyderingsinstallasie (AVI) se OIE het in 2011 'n aanvang geneem met die aankondiging van die projek. Sedert sy aanvang was die projek toenemend ingewikkeld, met talle omgewings-, sosio-ekonomiese en tegniese aspekte om in ag te neem. Weens die kompleksiteit van die OIE is omvangryke raadpleging met owerhede, veral met die Departement van Waterwese (DW) onderneem, wat die terreinseleksie en evalueringsproses wat gevolg is, langer as die verwagte projekskedule laat strek het.

Hierdie OIE Nuusbriëf poog om u op hoogte te bring met betrekking tot die OIE-proses, insluitend die take en openbare raadpleging wat nog onderneem moet word.

## AGTERGROND

Zitholele Consulting (Edms.) Bpk. (hierna 'Zitholele Consulting' genoem) is deur Eskom aangestel om die Geïntegreerde Afval- en Omgewingsmagtigingsproses vir die 60-jaar asverwyderingsinstallasie by die Kusile Kragstasie te onderneem. Die Kusile Kragstasie is 'n steenkoolkragstasie wat Eskom tans tussen Bronhorstspuit en eMalaheni in Mpumalanga oprig as deel van die uitbreiding van sy kragopwekkingsvloot.

Die Kusile Kragstasie beskik tans oor omgewingsmagtiging vir 'n dubbele verwyderingsinstallasie wat 10 jaar se as- en gipsneerslag kan hanteer. Sodra asneerslag op die 60-jaar

asverwyderingsinstallasie 'n aanvang neem, sal die dubbele verwyderingsinstallasie slegs die gipsafvalstroom ontvang. Hierdie aanleg is gemagtig as deel van die Rekord van Besluitneming (RvB) wat in 2008 deur die eertydse Departement van Omgewingsake en Toerisme (DOT) vir die ontwikkeling van die kragstasie uitgereik is. Weens die ontoereikendheid daarvan, met inagneming van die kragstasiebedrywighede vir die volgende 60 jaar, verg dit 'n bykomende, groter asverwyderingsinstallasie om die meeste van die as wat deur die kragstasie gegenereer word, te akkommodeer.

## PROJEKBEKRYWING

Die verbranding van steenkool in die Kusile Kragstasie wanneer dit eers in bedryf is, sal as produseer wat op 'n omgewingsveilige en volhoubare wyse verwyder sal moet word. Hoewel Eskom probeer om asverwerking aan te moedig en te vermeerder, is daar 'n risiko dat sodanige verwerking nie sal lei tot die wesenlike verbruik daarvan nie. Die enigste bedryfbare opsie om hierdie ekstra afvalstroom te hanteer, is om dit by 'n asverwyderingsinstallasie (AVI) te stort wat spesifiek ontwerp is om die as wat oor 'n tydperk van 60 jaar geproduseer word te akkommodeer, met inagneming van die huidige steenkoolgehalte wat aan die Kusile Kragstasie gelewer sal word.

Tans word dit in die vooruitsig gestel dat die projek die volgende komponente sal insluit:

- 'n Gevoerde droëasverwyderingsinstallasie met 'n beraamde voetspoorgrootte van hoogstens 1 500 ha;

- gepaardgaande infrastruktuur soos stapelaars, aswaterterugvoerdamme, pyplyne en vervoerders;
- 'n vervoerband vir die vervoer van as na die AVI;
- die afvalstroom, wat bestaan uit 'n gekombineerde bodemas en vliegassafvalstroom;
- dienste, wat insluit elektrisiteit- en watertoevoer in die vorm van kraglyne, pyplyne en gepaardgaande infrastruktuur; en
- toegang- en instandhoudingspaaie na die terrein.

Tydens die konseptuele ingenieursontwerp is die konsepmodelle vir die verskillende terreinalternatiewe so ver moontlik geoptimaliseer ten einde die voetspoor van die AVI te verklein deur die stapel hoër te maak. Die AVI-hoogte is egter beperk deur die kenmerke van die onderliggende geologie.

Vervoerders sal gebruik word om die as vanaf die kragstasie na die pasvoorgestelde asinstallasie te vervoer. Daar word in die vooruitsig gestel dat 'n twee-stapelaarsstelsel gebruik sal word om die as van die vervoerbandstelsel op die AVI te plaas.

### WAAR IS ONS IN DIE OIE-PROSES?

Openbare raadpleging oor die Konsep Bestekopnameverslag (KBV) is in Februarie en Maart 2012 onderneem. Die Finale Bestekopnameverslag (FBV) en gepaardgaande dokumente is op Dinsdag, 14 Augustus 2012 by die DO ingedien vir aanvaarding van die Finale Bestekopnameverslag (FBV) en goedkeuring van die Plan van Studie (PvS) vir die OIE. Aanvaarding van die FBV en goedkeuring van die PvS is op 8 Oktober 2012 van die DO ontvang. Die FBV is op Zitholele se webwerf ([www.zitholele.co.za](http://www.zitholele.co.za)) en op Eskom se webwerf ([www.eskom.co.za/eia](http://www.eskom.co.za/eia)) beskikbaar. Dit is belangrik om daarop te let dat die Openbare Deelnameproses (ODP) regdeur die OIE plaasgevind het. Indien u 'n afskrif van die DO se brief ter aanvaarding van die FBV en PvS verlang, rig asseblief u skriftelike versoek per e-pos, faks of brief (kontakbesonderhede hieronder) aan ons.

Zitholele Consulting is tans in die Omgewingsimpakverslagfase van die projek (Figuur 1) en poog om die Konsep Omgewingsimpakverslag (KOIV) en Konsep Omgewingsbestuursprogram (KOBPr) in Januarie 2014 af te handel. As 'n Belanghebbende sal u in kennis gestel

word van die beskikbaarheid van hierdie twee konsepdokumente vir openbare besigtiging en kommentaar.



Figuur 1: OIE-proses Vloeikaart

### OORWEGING VAN ALTERNATIEWE

Vyf (5) bedryfbare terreinalternatiewe is tydens die terreinseleksie en bestekopnamefase van die projek geïdentifiseer. Hierdie terreine sluit in Terrein A, B, C, F en G. Daar is voorts geïdentifiseer dat party van hierdie terreine nie groot genoeg is om die hele 60 jaar se asneerslae te akkommodeer nie. Gevolglik is ses (6) verwyderingsscenario's geïdentifiseer en verder gevoer in die OIE-fase. Die bedryfbare verwyderingsscenario's wat vanuit 'n omgewingsoogpunt geïdentifiseer en tydens die OIE-fase ondersoek is, sluit die volgende in:

1. Terrein A
2. Terrein B
3. Terrein C
4. Terrein F en klein A (ingekorte voetspoor van A)
5. Terrein G en klein A (ingekorte voetspoor van A)
6. Terrein F en G gesamentlik

Konseptuele ingenieursontwerp en spesialis impak-evaluerings is vir die ses (6) verwyderingsscenario's onderneem (sien die liggingskaart).

'n Lys met eiendomme wat potensieel deur hierdie voorgestelde projek geraak sal word, en spesifiek die terreinalternatiewe wat hierbo genoem is, is aangeheg. Die lys met eiendomme, gekategoriseer per terrein, bied die plaasnaam, plaasnommer en gedeeltenommer.

## SPESIALISSTUDIES

Die volgende spesialisstudies is deur Zitholele Consulting onderneem, gegrond op die potensiele impakte wat tydens die Bestekopnamefase geïdentifiseer is; kommentaar wat tydens openbare en owerheidsraadpleging ontvang is; en spesifieke vereistes wat deur die instemmende owerhede (DO en DW) uiteengesit is:

- Klassifiseringsevaluering van die As;
- Konseptuele Ingenieursontwerp, Bedryfsplan en Topografiese Opname;
- Geotegniese Evaluering;
- Evaluering van Grondekologie (Fauna en Flora);
- Evaluering van Avifauna;
- Erfenisimpakevaluering;
- Maatskaplike Impakevaluering;
- Evaluering van Oppervlakwater en Vleiland-deliniasie;
- Evaluering van Akwatiese Ekologie;
- Evaluering van Grondwater;
- Evaluering van Verkeersimpak;
- Opinie rondom Luggehalte;
- Evaluering van Geraasimpak;
- Evaluering van Grondsoorte en Grondvermoë;
- Evaluering van Visuele Impak; en
- Evaluering van Volhoubaarheid.

Hierdie spesialisstudies is voltooi en sal aan B&GP's beskikbaar gestel word vir besigtiging tydens die

volgende openbare besigtigingstydperk, wat geskeduleer is om in Januarie 2014 'n aanvang te neem.

## KOIV EN KOBPr

Die KOIV sal besonderhede insluit van die openbare deelnameproses wat onderneem is, 'n gedetailleerde beskrywing van die voorgestelde ontwikkeling, evaluering van die bedryfbare alternatiewe en gedetailleerde konseponterpe. Die KOIV sal ook versagtingsmaatreëls, gedetailleerde impakevaluering van alle geïdentifiseerde impakte, gedetailleerde spesialisondersoeke en gedetailleerde omgewingsimpakstellings insluit. Die KOIV sal voldoen aan die vereistes van die Nasionale Wet op Omgewingsbestuur, soos gewysig, en aan die OIE-regulasies (Staatskennisgewing R543 – R546) van 2010.

Die KOBPr sal die versagtings- en bestuursmaatreëls uiteensit wat tydens die oprigtings- en bedryfsfase van die AVI onderneem moet word. Versagtings- en bestuursmaatreëls sal die potensieel wesenlike impakte aanspreek wat met die werkzaamhede tydens enige van die projekfases gepaard gaan ten einde die omgewing (biofisies sowel as maatskaplik) teen skade te beskerm.

Die KOIV en KOBPr sal vanaf Januarie tot Maart 2014 aan B&GP's beskikbaar gestel word vir besigtiging en kommentaar. Die beskikbaarheid van die KOIV en KOBPr, asook die datum van die Openbare Vergadering, sal in die onderskeie koerante en media wat tydens die Bestekopnamefase gebruik is, geadverteer word. Ná hierdie openbare en owerheidsbesigtigingstydperk sal hierdie dokumente, waar van toepassing, bygewerk word met die inligting wat van belanghebbendes ontvang is. Die FOIV en OBPr sal aan die publiek voorgelê word vir finale oorsig en kommentaar en aan die DO vir besluitneming.

Monitering van omgewingsvoldoening sal tydens die konstruksie- en bedryfsfase geïmplementeer word om voldoening te verseker aan die bepalinge van die FOIV, OBPr en die voorwaardes soos gestipuleer in die Afvalbestuurlisensie wat deur die DO uitgereik word.

## OPENBARE DEELNAMEPROSES

Ons wil graag van hierdie geleentheid gebruik maak om aan Belanghebbendes 'n kort opsomming te bied van die Openbare Deelnameproses (ODP) wat tydens die Bestekopnamefase onderneem is, en van die belangrike bedrywighede tydens hierdie fase:

- Advertensies is tussen 7 en 14 Oktober 2011 in die koerante – *Beeld, Corridor Gazette, Die Springs Advertiser, Echo, Ekasi News, Mpumalanga News, Ridge Times News, Streeknuus, The Herald en Witbank Nuus* – geplaas om die geleentheid vir deelname aan te kondig;
- Vergaderings met owerhede om ooreen te kom oor proses- en studievereistes;
- Aanvanklike kennisgewing aan die publiek en grondeienaars, wat die oprigting van terreinkennisgewings, die verspreiding van Agtergrondinligtingsdokumente (AID's) en 'n uitnodiging om by te dra tot die OIE-proses aan B&GP's in en om die projekgebied ingesluit het;
- Verspreiding en aankondiging van die beskikbaarheid van die KBV en Kommentaar-en-Antwoordverslag (KAV);
- Sameroeping van 'n vergadering met Belanghebbendes in die projekgebied om kommentaar oor die KBV in te win;
- Bywerking en indiening van die FBV en Plan van Studie vir die OIE by die DO; en
- Verspreiding van die FBV en byeenbring van kommentaar voor indiening by die DO.

Openbare Deelname en raadpleging met owerhede vir kommentaar oor die KOIV is geskeduleer om 'n aanvang te neem in Januarie 2014 tot Maart 2014. Kennisgewings van belangrike Openbare Deelnamebedrywighede, d.i. Openbare Vergadering en beskikbaarheid van die KOIV en KOBPr vir besigtiging en kommentaar, sal deur e-poskennisgewings aan alle geregistreerde Belangstellende en Geaffekteerde Partye (B&GP's) geskied. B&GP's wat nie e-posadresse het nie, sal per faks of pos verwittig word, afhangend van die kontakbesonderhede wat deur die B&GP's verskaf is. Die KOIV

en KOBPr sal in dieselfde openbare lokale geplaas word as tydens die Bestekopnamefase. Geregistreerde B&GP's kan 'n skriftelike versoek vir 'n elektroniese kopie (CD) van hierdie konsep en finale dokumente rig.

## DEURLOPENDE OPENBARE BETROKKENHEID

Openbare betrokkenheid is een van die hoekstene van doeltreffende omgewingsevaluering aangesien dit u kommentaar is wat waarde tot 'n geïntegreerde en volhoubare omgewingsproses toevoeg. Dit is ook 'n raadplegingsproses wat lei tot 'n gesamentlike poging deur belanghebbendes, tegniese spesialiste, die owerhede en die applikant – wat saamwerk om beter besluite mee te bring. Daarom versoek ons weereens u aktiewe deelname aan hierdie fase van die OIE.

## PAD VORENTOE

Neem asseblief kennis dat openbare deelname 'n deurlopende kommunikasie- en raadplegingsproses is. U sal dus deur persoonlike korrespondensie en advertensies ingelig word van die verskeie oorblywende stadiums van hierdie OIE, insluitend die appèlprosedures om te volg sodra 'n besluit deur die bevoegde owerheid (DO) geneem is.

Indien u tydens hierdie impakevalueringfase enige verdere inligting verlang of kommentaar wil indien betreffende die spesialisstudies oor die voorgestelde Asverwyderingsinstallasie-projek, is u welkom om u insette skriftelik aan die Openbare Deelnamekantoor hieronder te stuur of deur die Kommentaarvorm in te vul wat by hierdie OIE-nuusbrief ingesluit is.

Ons sien uit na u bydraes en deurlopende betrokkenheid!

## KOMMENTAAR EN NAVRAE

Nicolene Venter

Posbus 6002

Halfway House, 1685

Tel: 011 207 2060

Faks: 086 676 9950

E-pos: nicolenev@zitholele.co.za

Webwerf: [www.zitholele.co.za](http://www.zitholele.co.za)

**Ingeslote dokumentasie:**

OIE-nuusbrief Kommentaarvorm

OIE Liggingskaart

Lys met potensieel geaffekteerde eiendomme

**Omgewingsimpakstudies en  
Waterbestuurslisensie Aansoeke vir die  
voorgestelde  
60 jaar aswegdoeningsfasiliteit by Kusile  
Kragstasie**

DEA Vers.no 12/12/20/2412 en NEAS Verw.no.: DEA/EIA/0000514/2011

**KOMMENTAARVORM  
OIS NUUSBRIEF**

**Desember 2013**



**OIE Publieke Deelname Kantoor**

Nicolene Venter  
Zitholele Consulting (Edms) Bpk  
Posbus 6002, Halfway House, 1685  
Tel: (011) 207 2076/2075/2077  
Faks: 086-676-9950  
E-pos: nicolenev@zitholele.co.za

*Voltooi asseblief en stuur terug aan die Publieke Deelname Kantoor (inligting soos bo)*

TITEL		NAAM	
VAN			
ORGANISASIE (Vermy asb afkortings)			
ADRES		POSKODE	
TEL NO.			
SELFOON NO.			
FAKS NO.			
E-POS ADRES			
HANDTEKENING		Plaasnaam en gedeeltenommer, indien u moontlik geaffekteerde grondeienaar is <u>of</u> u eiendom aangresend tot die voorgestelde terreine is	
DATUM			

**KOMMENTAAR RAKENDE INLIGTING VOORSIEN IN DIE OIE NUUSBRIEF (Gebruik asb addisionele bladsye, indien nodig)**

.....

.....

.....

.....

.....

.....

.....

.....

.....

.....

**DANKIE VIR U BYDRAE  
(see reverse side for English)**



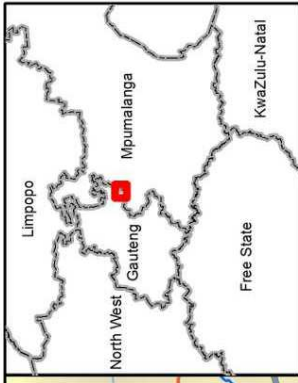

**LEGEND**

- Site A
- Site B
- Site C
- Site F
- Site G
- Site small A
- Kusile Property Boundary
- Non Perennial Rivers
- Perennial Rivers
- updated\_landowner\_info
- National Freeway
- Main Road
- Secondary Road
- New Kusile Road

**RESOURCES/NOTES**

**DRAFT**

0 0.5 1 2 3  
Kilometers

**REFERENCE**  
Coordinate System: GCS Hartebeesthoek 1994

**PROJECT**  
EIA FOR KUSILE ASH DISPOSAL FACILITY

**TITLE**  
KUSILE 60 YEAR ADF:  
SITE ALTERNATIVES

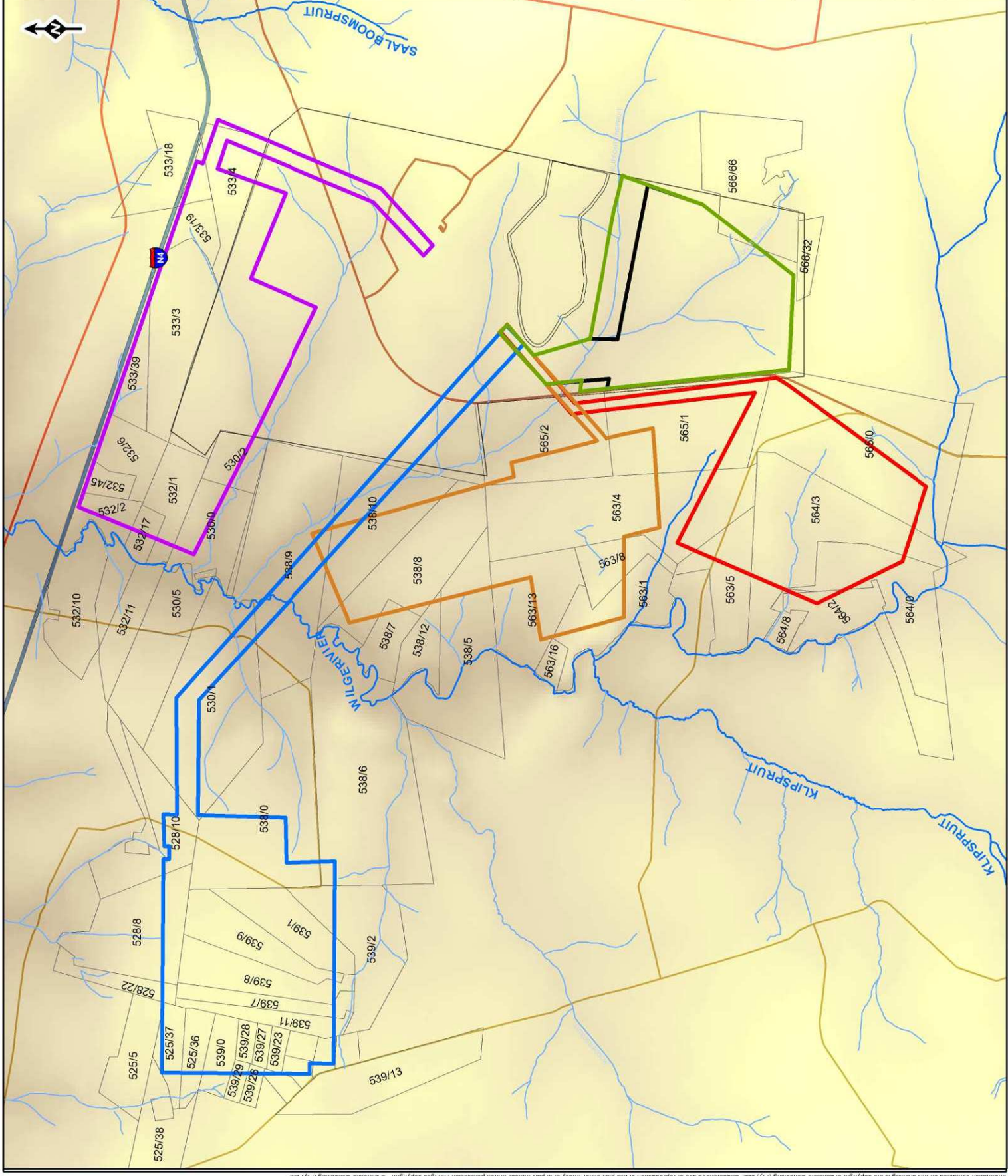

PROJECT No.	12712	REV 0
SCALE	1:66,924	A3
GIS	SP	06/12/2013
CHECK	MV	06/12/2013
REVIEW	MV	06/12/2013

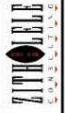

**EIA AND WASTE MANAGEMENT LICENSE APPLICATION: PROPOSED 60 YEAR ASH  
DISPOSAL FACILITY AT KUSILE POWER STATION**

DEA Ref No 12/12/20/2412) (NEAS Reference: DEA/EIA/0000514/2011

**POSSIBLY AFFECTED PROPERTIES (per site alternative)**

FARM NAME	FARM NO	PORTION NO
<b>Site A (including proposed conveyor route):</b>		
Eskom owned property		
<b>Site B (including proposed conveyor route):</b>		
NOOITGEDACHT	525	5
		36
		37
JAKHALSFONTEIN	528	8
		10
		22
KORTFONTEIN	530	1
BOSSEMANSKRAAL	538	Remainder
		9
		8
		10
WITKLIP	539	Remainder
		1
		2
		7
		8
		9
		11
		23
		26
		27
		28
29		
<b>Site C (including proposed conveyor route):</b>		
KORTFONTEIN	530	Remainder
		1

		2
ONVERWACHT	532	1
		2
		6
		17
		45
SPITSKOP	533	3
		4
		18
		19
		39
<b>Site F (including proposed conveyor route):</b>		
BOSSEMANSKRAAL	538	5
		7
		8
		9
		10
		12
WITPOORT	563	1
		4
		8
		13
		16
DWAALFONTEIN	565	1
		2
<b>Site G (including proposed conveyor route):</b>		
WITPOORT	563	4
		5
NOOITGEDACHT	564	Remainder
		2
		3
		8
DWAALFONTEIN	565	1
		2



## Nicolene Venter

---

**From:** Nicolene Venter  
**Sent:** 05 March 2014 02:31 PM  
**To:** Mathys Vosloo  
**Cc:** Leoni Lubbe (Leonil@zitholele.co.za)  
**Subject:** EIA: Proposed Kusile 60 Year ADF-Mining- & Prospecting Right Information / OIE: Voorgestelde Kusile 60 Jaar AWF: Mynreg en Prospekteerregte  
**Attachments:** 12712-35-MiningProspecting Right Data Form-Rev 0.pdf; 12712-35-MiningProspecting Right Data Form(Afr)-Rev 0.pdf

**Importance:** High

**Tracking:**

<b>Recipient</b>	<b>Delivery</b>	<b>Read</b>
Mathys Vosloo	Delivered: 05/03/2014 02:28 PM	Read: 05/03/2014 02:43 PM
Leoni Lubbe (Leonil@zitholele.co.za)	Delivered: 05/03/2014 02:28 PM	
'Christie Truter'		
'Adriaan Loots'		
'André Cherry'		
'Andreas Moll'		
'Barry Doman'		
'Hennie Terblanche'		
'Joerné Buys'		
'Buks Herman'		
'Carel Frylinck'		
'Coen Gerber'		
'Len Haasbroek'		
':'		
'Chris Kruger'		
'Christo van der Merwe'		
'Christina Louw'		
'Christiaan Gerber'		
'Derick Redenlinghuys'		
'Duncan Prinsloo'		
'Francois Prinsloo'		
'Ernest Wohltitz'		
'Faith Skosana'		
'Frans Kerkhoff'		
'Andre Roets'		
'Hermanus Roux'		
'Hans Janse van Rensburg'		
'Hans Jansen van Rensburg'		
'Hans van Rensburg'		
'Len Ditchfied'		
'Les Adlam'		
'John Fourie'		
'J & M Gericke'		

Recipient	Delivery	Read
'Sarel Janse Van Rensburg'		
'Johann Kotzé'		
'John Strick'		
'JS Wolfaardt'		
'Gertie Janse van Rensburg'		
'Karel Rajchrt'		
'LHW van Dalen'		
'Hendrik Kotze'		
'L P J Louw'		
'Lucas Skosana'		
'Ivan Ensulin'		
'Martin le Maitre'		
'Mike Combrink'		
'Rudolph Raath'		
'Manie Venter'		
'Ruan Roets'		
'J Fischer'		
'Barry & Sandria Lensley'		
'Simon Marothi'		
'Sonja Bierman'		
'Thami & Luyanda Sondiyazi'		
Leoni Lubbe		Read: 12/03/2014 11:46 AM

Dear Landowner,

Zitholele Consulting would appreciate your assistance by providing us with any Mining Right and/or Prospecting Right applications that is registered against your property.

Attached for your attention is the *Mining Right and/or Prospecting Right Data Form* that we kindly request you to please complete and return to me before or on **Friday 14 March 2014**.

We have included all property owners identified to date on this e-mail for the following site alternatives and proposed conveyor route:

- Site B
- Site C
- Site F
- Site G

Site A is owned by Eskom

Your co-operation in this matter will be highly appreciated.

\*\*\*\*\*

Beste Grondeienaar,

Zitholele Consulting sal u hulp waardeer om ons te voorsien van enige aansoeke om Mynreg en/of Prospekterreg wat teen u eiendom geregistreer is.

Hierby aangeheg vir u aandag is die Mynreg en/of Prospekterreg Datavorm wat ons u vriendelik versoek om in te vul en voor of op Vrydag 14 Maart 2014 aan my terug te besorg.

Ons het al die grondeienaar by hierdie e-pos ingesluit wat tot datum vir die ondergenoemde terrin-alternatiewe (insluitende die voorgestelde vervoerbandroete) geïdentifiseer is:

- Terrein B
- Terrein C
- Terrein F
- Terrein G

Terrein A behoort aan Eskom

U samewerking in hierdie verband word hoog op prys gestel.



Kind Regards / Vriendelike Groete

**Nicolene Venter** [Cert. Public Relations]

**Senior Public Participation Practitioner**

Building 1, Maxwell Office Park, Magwa Crescent West, cnr Allandale Road & Maxwell Drive, Waterfall City, Midrand, RSA

**T:** +27 11 207 2060 **D:** +27 11 207 2077 **F:** +27 86 676 9950 **C:** +27 83 377 9112

**E:** [nicolenev@zitholele.co.za](mailto:nicolenev@zitholele.co.za) **W:** [www.zitholele.co.za](http://www.zitholele.co.za)



*Please consider the environment before printing this e-mail!*

**ZITHOLELE**  
CONSULTING

**Environmental Impact Assessment and Waste Management License Application  
for the proposed Extension for the Ash Disposal Facility at Kusile Power Station**

(DEA Ref No 12/12/20/2412) (NEAS Reference: DEA/EIA/0000514/2011)

**MINING RIGHT AND/OR PROSPECTING RIGHT**

**DATA FORM**

March 2014

Throughout the EIA and Public Participation Processes, Zitholele Consulting has been in consultation with the Department of Mineral Resources (DMR) and you as possibly affected landowners regarding the proposed establishment of an ash disposal facility for Eskom’s Kusile Power Station to accommodate 60 years of ash disposal from the Power Station.

It is crucial to ensure that Zitholele Consulting not only accurately reflect the various properties that could be impacted upon by this proposed project (referring to site A and B), but also to ensure that information regarding Mining Rights that have been registered against a landowner’s property as well as notices of Prospecting Right Applications to the landowner, are accurately reflected.

With the Mining Right and Prospecting Right information received from you as landowner, the information will be captured on a Landowners’ Map, which will reflect these Rights per property.

Zitholele Consulting therefore request that the form below be completed reflecting:

1. Mining Right registered against your property; and if so, who is the Mining Right Holder; and
2. Prospecting Right Applications received; and if so, the Company who will be doing the prospecting on your property.

<b>LAND OWNER INFORMATION</b>					
Title:		Name:		Surname:	
Identification Number:					
Postal Address:					
Telephone No.:					
Fax No.:					
Cell Phone No.:					
E-mail address:					

<b>PROPERTY INFORMATION</b>	
PARENT FARM NAME: (eg Kleinbegin)	
PARENT FARM NO: (eg 337 J)	
PORTION NO:	
PORTION NAME (if different from Parent Farm Name):	
SG DIAGRAM NO: (eg 162/1829)	

<b>MINING RIGHT INFORMATION</b>			
DMR REFERENCE (for Mining Right):			
NAME OF MINING RIGHT HOLDER			
CONTACT DETAILS OF MINING RIGHT HOLDER			
<b>THERE IS <u>NO</u> MINING RIGHT(S) REGISTERED AGAINST MY PROPERTY(TIES)</b>			
<b>Name &amp; Surname (in print please)</b>		<b>Signature</b>	

<b>PROSPECTING RIGHT INFORMATION</b>			
DMR REFERENCE (for Mining Right):			
COMPANY CONDUCTING THE PROSPECTING			
CONTACT DETAILS OF PROSPECTING RIGHT HOLDER			
COMPANY CONDUCTING THE CONSULTATION PROCESS			
CONTACT DETAILS OF CONSULTATION COMPANY			
<b>THERE IS <u>NO</u> PROSPECTING RIGHT(S) REGISTERED AGAINST MY PROPERTY(TIES)</b>			
<b>Name &amp; Surname (in print please)</b>		<b>Signature</b>	

Name of Landowner (in print): \_\_\_\_\_

Signature: \_\_\_\_\_ Date: \_\_\_\_\_

To ensure the confidentiality of this information, we kindly request you to only e-mail your completed and signed form to:

**nicolenev@zitholele.co.za**

**Zitholele Consulting do hereby declare that they shall keep the existence and detail of the information provided on this form confidential. Furthermore, Zitholele Consulting shall not divulge any information to any third party, other than Eskom as the proponent, during or after completion of the EIA.**

**This study is being conducted on behalf of ESKOM**

**Omgewingsimpakevaluering en Aansoek om Afvalbestuurslisensie vir die voorgestelde Uitbreiding van die Asverwyderingsinstallasie by Kusile Kragstasie**  
(DO Verw. No.: 12/12/20/2412) (NEAS Verw. No.: DEA/EIA/0000514/2011)

**MYNREG EN/OF PROSPEKTEERREG**  
**DATAVORM**  
Maart 2014

Regdeur die OIE- en Openbare Deelnameproses het Zitholele Consulting oorleg gepleeg met die Departement van Minerale Hulpbronne (DMH) en met u as moontlik geaffekteerde grondeienaars betreffende die voorgestelde oprigting van 'n asverwyderingsinstallasie vir Eskom se Kusile Kragstasie om voorsiening te maak vir 60 jaar se asverwydering vanaf die Kragstasie.

Dit is noodsaaklik om te verseker dat Zitholele Consulting nie net die verskeie eiendomme wat deur hierdie voorgestelde projek (met verwysing na Terrein A en B) geraak kan word akkuraat weergee nie, maar ook om toe te sien dat inligting betreffende Mynregte wat teen 'n grondeienaar se eiendom geregistreer is, asook kennisgewings van Aansoeke om Prospekterreg aan die eienaar, akkuraat weergegee word.

Tesame met die inligting oor Mynreg en Prospekterreg wat van u as grondeienaar ontvang is, sal die inligting op 'n Grondeienaarskaart aangeteken word, wat hierdie Regte per eiendom sal weergee.

Zitholele Consulting versoek derhalwe dat die vorm hieronder ingevul word om die volgende weer te gee:

1. Mynreg wat teen u eiendom geregistreer is; en indien wel, wie die houer van die Mynreg is; en
2. Aansoeke om Prospekterreg wat ontvang is; en indien wel, die Maatskappy wat die prospektering op u eiendom sal doen.

INLIGTING OOR GRONDEIENAAR					
Titel:		Naam:		Van:	
Identifikasienommer:					
Posadres:					
Telefoonnommer:					
Faksnommer:					
Selfoonnommer:					
E-posadres:					

PROJEKINLIGTING	
OORSPRONKLIKE PLAAS-NAAM (bv. Kleinbegin):	
OORSPRONKLIKE PLAAS-NOMMER (bv. 337 J):	
GEDEELTENOMMER:	
NAAM VAN GEDEELTE (indien dit verskil van die Oorspronklike Plaasnaam):	
LG DIAGRAMNOMMER (bv. 162/1829):	

MYNREGINLIGTING			
MDH VERWYSING (vir Mynreg):			
NAAM VAN MYNREGHOUER:			
KONTAKBESONDERHEDE VAN MYNREGHOUER:			
<b>DAAR IS <u>GEEN</u> MYNREG(TE) TEEN MY EIENDOM(ME) GEREISTREER NIE</b>			
<b>Naam &amp; Van (in drukskrif asseblief)</b>		<b>Handtekening</b>	

PROSPEKTEERREGINLIGTING			
MDH VERWYSING (vir Mynreg):			
MAATSKAPPY WAT PROSPEKTEERWERK DOEN:			
KONTAKBESONDERHEDE VAN PROSPEKTEERREGHOUER:			
MAATSKAPPY WAT RAADPLEGINGSPROSES UITVOER			
KONTAKBESONDERHEDE VAN RAADPLEGINGS-MAATSKAPPY			
<b>DAAR IS <u>GEEN</u> PROSPEKTEERREG(TE) TEEN MY EIENDOM(ME) GEREISTREER NIE</b>			
<b>Naam &amp; Van (in drukskrif asseblief)</b>		<b>Handtekening</b>	



Naam van Grondeienaar (in drukskrif):

\_\_\_\_\_

Handtekening: \_\_\_\_\_ Datum: \_\_\_\_\_

Ten einde die vertroulikheid van hierdie dokument te verseker, versoek ons u vriendelik om u ingevulde en ondertekende vorm slegs te e-pos aan:

**nicolenev@zitholele.co.za**

**Zitholele Consulting verklaar hiermee dat hulle die bestaan en besonderhede van die inligting wat op hierdie vorm verskaf word, vertroulik sal hou. Voorts sal Zitholele Consulting geen inligting aan enige derde party, behalwe aan Eskom as die proponent, verstrek nie, hetsy tydens of na afloop van die OIE.**

**Hierdie evaluering word namens ESKOM onderneem**

## Nicolene Venter

---

**From:** Patiswa Mnqokoyi  
**Sent:** 23 May 2014 03:36 PM  
**Subject:** EIA & WML APPLICATIONS FOR THE PROPOSED ASH DISPOSAL FACILITY AT KUSILE POWER STATION – Project Status Update  
**Attachments:** 12712 - Kusile 60 year ADF Newsletter - Rev 1.pdf; 12712-EIA Locality Map.pdf  
**Importance:** High

Dear Stakeholder,

**DEA Ref No 12/12/20/2412) (NEAS Reference: DEA/EIA/0000514/2011)**

We would like to take this opportunity to provide you with a brief project status update since our last communication to you regarding the above-mentioned proposed project.

In December 2013 we distributed the EIA Newsletter (attached for easy reference) which contained key technical, site alternatives and environmental aspects as well as dates in terms of the EIA process (**Figure 1: EIA process flow chart**). Since then, a number of strategic matters needed to be attended to which impacted on the dates provided.

The latest project information and envisaged timelines are as follows:

- Project Status:  
All outstanding technical issues have been sorted out and the DEIR is in an advanced stage of completion.
- Updated envisaged EIA and public participation time lines:
  - Draft Environmental Impact Assessment Report (DEIR) and Draft Environmental Management Programme (DEMPr)
    - Envisaged review period: Tuesday 17 June 2014 to Monday 28 July 2014
  - Key Stakeholder Workshop (Government Departments, Organs of State, Chairpersons of Associations, etc)
    - Envisaged week of 23 June 2014
    - Presenting summary of the environmental findings and mitigation measures proposed
    - To receive comments on the DEIR and DEMPr from the attendees
    - Opportunity to raise any additional comments / concerns not yet raised in the EIA process
  - Focus Group Meeting with affected and adjoining landowners:
    - Envisaged week of 23 June 2014
    - Presenting summary of the environmental findings and mitigation measures proposed
    - To receive comments on the DEIR and DEMPr from the attendees
    - Opportunity to raise any additional comments / concerns not yet raised in the EIA process
  - Public Meeting (all interested and affected parties)
    - Envisaged week of 23 June 2014
    - Presenting summary of the environmental findings and mitigation measures proposed
    - To receive comments on the DEIR and DEMPr from the attendees
    - Opportunity to raise any additional comments / concerns not yet raised in the EIA process
  - Final Environmental Impact Assessment Report (FEIR) and Draft Environmental Management Programme (EMPr)
    - Envisaged review period: 09 September 2014 to Thursday 09 October 2014

It is important to note, that should any of the above-mentioned envisaged dates change, you will be notified accordingly.

A word of thanks to all the stakeholders who had participated thus far in the EIA and public participation processes.

Kind Regards,

**Nicolene Venter** [Cert. Public Relations]

**Senior Public Participation Practitioner**

Building 1, Maxwell Office Park, Magwa Crescent West, cnr Allandale Road & Maxwell Drive, Waterfall City, Midrand, RSA

**T:** +27 11 207 2060 **D:** +27 11 207 2077 **F:** +27 86 676 9950 **C:** +27 83 377 9112

**E:** [nicolenev@zitholele.co.za](mailto:nicolenev@zitholele.co.za) **W:** [www.zitholele.co.za](http://www.zitholele.co.za)



*Please consider the environment before printing this e-mail!*



## Nicolene Venter

---

**From:** Rudie Briel <rudie@eaglespride.co.za>  
**Sent:** 27 February 2014 07:45 AM  
**To:** Nicolene Venter  
**Cc:** Mathys Vosloo  
**Subject:** RE: Kusile 60 Jaar As Wegdoensingfasiliteit - Opsomming en bevestiging van telefofniese gesprek

Beste Nicolene,

Dankie vir die terugvoer! Jou opsomming is 'n akurate weerspieëling van ons gesprek.

Groete,

### Rudie Briel

Commercial Manager  
Eagles Pride Hatchery (Pty) Ltd  
Tel: +27 12 808 9930/1/2  
Fax: 086 691 5931  
Cell: +27 82 304 8366  
E-Mail: [rudie@eaglespride.co.za](mailto:rudie@eaglespride.co.za)

 Please consider the environment before printing this e-mail  
E-Mail Disclaimer: [www.eaglespride.co.za](http://www.eaglespride.co.za)

---

**From:** Nicolene Venter [<mailto:nicolenev@zitholele.co.za>]  
**Sent:** 26 February 2014 04:53 PM  
**To:** Rudie Briel  
**Cc:** Mathys Vosloo  
**Subject:** OIE: Kusile 60 Jaar As Wegdoensingfasiliteit - Opsomming en bevestiging van telefofniese gesprek

Beste Rudie,

Graag bevestig ek ons telefoniese gesprek van vanmiddag waarin jy versoek het of 'n besluit rakende die gekose terrein vir die 60 Jaar Asprojek vir Kusile Kragstasie al geneem is.

Soos genoem, blyk dit op hierdie stadium of terrein A die mees geskikste terrein is, maar die bevestiging rondom my antwoord sal dalk eers deur die loop van die week bevestig kan word. Ek sluit Mathys Vosloo, projekbestuurder vir die OIE by hierdie kommunikasie in.

Ek bevestig ook dat jy genoem het dat jy dringend moet weet wat die besluit rondom die terrein is aangesien uitbreidings aan die infrastruktuur van Eagles Pride gedoen moet doen en aangesien julle eiendom aangrensend tot terrein B is, sal die vestiging van 'n asfasiliteit Eagles Pride se besig nadelig beïndvloed.

Bevestig asseblief of bogenoemde opsomming van ons gesprek korrek is. Indien nie, is jy meer as welkom om korreksies aan te bring.

Vriendelike groete

We look forward to welcoming you to our new offices in Waterfall City

*Please take note of our new contact details listed below*

**Nicolene Venter** [Cert. Public Relations]

**Senior Public Participation Practitioner**

Building 1, Maxwell Office Park, Magwa Crescent West, cnr Allandale Road & Maxwell Drive, Waterfall City, Midrand, RSA

**T:** +27 11 207 2060 **D:** +27 11 207 2077 **F:** +27 86 676 9950 **C:** +27 83 377 9112

**E:** [nicolenev@zitholele.co.za](mailto:nicolenev@zitholele.co.za) **W:** [www.zitholele.co.za](http://www.zitholele.co.za)



*Please consider the environment before printing this e-mail!*



## Nicolene Venter

---

**From:** Nicolene Venter  
**Sent:** 05 March 2014 02:55 PM  
**To:** 'John Fourie'  
**Subject:** RE: Proposed Kusile 60 Year ADF-Mining- & Prospecting Right Information / OIE: Voorgestelde Kusile 60 Jaar AWF: Mynreg en Prospekterregte

Hi Johan,

Correct me if I am wrong, but it is my understanding that the landowner should know or be informed of who owns the mining right to his property, and a consultation process is followed for prospecting right applications. There, also the landowner is informed by the consultancy who is conducting the consultation process of the application?

Clarification welcome.



Kind Regards,

**Nicolene Venter** [Cert. Public Relations]

**Senior Public Participation Practitioner**

Building 1, Maxwell Office Park, Magwa Crescent West, cnr Allandale Road & Maxwell Drive, Waterfall City, Midrand, RSA

**T:** +27 11 207 2060 **D:** +27 11 207 2077 **F:** +27 86 676 9950 **C:** +27 83 377 9112

**E:** [nicolenev@zitholele.co.za](mailto:nicolenev@zitholele.co.za) **W:** [www.zitholele.co.za](http://www.zitholele.co.za)



*Please consider the environment before printing this e-mail!*



---

**From:** John Fourie [<mailto:jfourie1@sars.gov.za>]

**Sent:** 05 March 2014 02:41 PM

**To:** Nicolene Venter

**Subject:** RE: Proposed Kusile 60 Year ADF-Mining- & Prospecting Right Information / OIE: Voorgestelde Kusile 60 Jaar AWF: Mynreg en Prospekterregte

Mining an prospecting rights were disowned by government and allocated to whomever applied successfully.

The landowner have no knowledge of who these rights were allocated to.

Regards

## John Fourie

(012)422 5023 / 082 4668060

SEE: Team Leader Finance

---

**From:** Nicolene Venter [<mailto:nicolenev@zitholele.co.za>]

**Sent:** 05 March 2014 02:27 PM

**To:** Mathys Vosloo

**Cc:** Leoni Lubbe

**Subject:** EIA: Proposed Kusile 60 Year ADF-Mining- & Prospecting Right Information / OIE: Voorgestelde Kusile 60 Jaar AWF: Mynreg en Prospekterregte

**Importance:** High

Dear Landowner,

Zitholele Consulting would appreciate your assistance by providing us with any Mining Right and/or Prospecting Right applications that is registered against your property.

Attached for your attention is the *Mining Right and/or Prospecting Right Data Form* that we kindly request you to please complete and return to me before or on **Friday 14 March 2014**.

We have included all property owners identified to date on this e-mail for the following site alternatives and proposed conveyor route:

- Site B
- Site C
- Site F
- Site G

Site A is owned by Eskom

Your co-operation in this matter will be highly appreciated.

\*\*\*\*\*

Beste Grondeienaar,

Zitholele Consulting sal u hulp waardeer om ons te voorsien van enige aansoeke om Mynreg en/of Prospekterreg wat teen u eiendom geregistreer is.

Hierby aangeheg vir u aandag is die Mynreg en/of Prospekterreg Datavorm wat ons u vriendelik versoek om in te vul en voor of op Vrydag 14 Maart 2014 aan my terug te besorg.

Ons het al die grondeienaar by hierdie e-pos ingesluit wat tot datum vir die ondergenoemde terrin-alternatiewe (insluitende die voorgestelde vervoerbandroete) geïdentifiseer is:

- Terrein B
- Terrein C
- Terrein F
- Terrein G

Terrein A behoort aan Eskom

U samewerking in hierdie verband word hoog op prys gestel.



Kind Regards / Vriendelike Groete

**Nicolene Venter** [Cert. Public Relations]

**Senior Public Participation Practitioner**

Building 1, Maxwell Office Park, Magwa Crescent West, cnr Allandale Road & Maxwell Drive, Waterfall City, Midrand, RSA

**T:** +27 11 207 2060 **D:** +27 11 207 2077 **F:** +27 86 676 9950 **C:** +27 83 377 9112

**E:** [nicolenev@zitholele.co.za](mailto:nicolenev@zitholele.co.za) **W:** [www.zitholele.co.za](http://www.zitholele.co.za)



Please consider the environment before printing this e-mail!

**ZITHOLELE**  
CONSULTING

## Nicolene Venter

---

**From:** Nicolene Venter  
**Sent:** 19 February 2013 12:28 PM  
**To:** 'Pieter Janse van Vuuren'  
**Cc:** Patiswa Mnqokoyi  
**Subject:** Kusile: Inligting rakende kospakkies

Beste Pieter

Hiermee die inligting rakende die kospakkies:

0828838605 or email [MbonisBN@eskom.co.za](mailto:MbonisBN@eskom.co.za), [kusilecanteen@eskom.co.za](mailto:kusilecanteen@eskom.co.za)

Groetnis

Nicolene Venter  
**Zitholele Consulting (Pty) Ltd**  
Thandanani Park, Matuka Close, Halfway Gardens, Midrand, South Africa  
Tel. General: +27 11 207 2060 Tel. Direct: +27 11 207 2077 Fax: +27 86 676 9950 Cell: 083 377 9112  
Email: [nicolenev@zitholele.co.za](mailto:nicolenev@zitholele.co.za)

---

**From:** Nicolene Venter  
**Sent:** 19 February 2013 11:54 AM  
**To:** 'Pieter Janse van Vuuren'  
**Cc:** Patiswa Mnqokoyi  
**Subject:** RE: Afvalbestuurlisensie

Beste Pieter

Dankie dat jy jou e-pos adres vir ons deurgestuur het – ons het dié ook op die projek databasis aangebring.

Vind asseblief aangeheg die Agtergrondinligtingsdokument wat jou meer inligting rakende die voorgestelde projek gee.

Ek sal kyk of ek vir jou die inligting rakende die kospakkies aan die kontrakteurs kan bekom en sal dit dan vir jou deurstuur.

Vriendelike groete

Nicolene Venter  
**Zitholele Consulting (Pty) Ltd**  
Thandanani Park, Matuka Close, Halfway Gardens, Midrand, South Africa  
Tel. General: +27 11 207 2060 Tel. Direct: +27 11 207 2077 Fax: +27 86 676 9950 Cell: 083 377 9112  
Email: [nicolenev@zitholele.co.za](mailto:nicolenev@zitholele.co.za)

**From:** Pieter Janse van Vuuren [<mailto:pjvv777@gmail.com>]  
**Sent:** 15 February 2013 08:30 AM  
**To:** Nicolene Venter  
**Subject:** Afvalbestuurlisensie

Goeie dag Nicolene.



Ek het jou sms ontvang vir die Aansoek om Afvalbestuurlisensie vir Kusile Kragstasie.

Ek sal graag aan die Impakstudie wil deelneem.

Graag wil ek ook aan jou vra om vir my meer inligting te stuur as dit in jou vermoee is oor die kontrak wat hul nou het om kos pakkies aan die kontrakteurs asook die werkers van Kusile te maak.

Baie dankie, hoor graag van jou.  
Pieter Janse van Vuuren.

## Nicolene Venter

---

**From:** Nicolene Venter  
**Sent:** 20 July 2014 06:04 PM  
**To:** 'louise@communitylaw.co.za'  
**Cc:** Mathys Vosloo; bokwett@eskom.co.za  
**Subject:** EIA: Kusile 60 Year ADF - Request for meeting (Maphosa Family - Land Claim on the farm Bossemanskraal 538JT))  
**Attachments:** MAPHOSA FAMILY (DU PLESSIS Louise-Lawyers for Human Rights).pdf

**Importance:** High

Tracking:	Recipient	Delivery	Read
	'louise@communitylaw.co.za'		
	Mathys Vosloo	Delivered: 20/07/2014 05:58 PM	Read: 20/07/2014 06:27 PM
	bokwett@eskom.co.za		

Dear Louise,

Zitholele Consulting will be releasing the Draft Environmental Impact Assessment Report (DEIR) on Friday 25 July 2014 for public review and comments.

To ensure that we address all issues raised during the public participation process, we would like to confirm a meeting date during the DEIR review period which is from Tuesday 29 July 2014 until Monday 08 September 2014. The reason for this request is that I am not sure whether your Firm responded to my e-mail dated 04 November 2013 (see below), but I recall not receiving a confirmation date. If you did respond, would you please be so kind as to forward the e-mail to me again so that it can be included in our correspondence Appendix to the DEIR.

We also kindly request a copy of the correspondence dated 3 October 2013.

I can also confirm that through the detailed environmental assessment undertaken, Site A has been identified as the preferred site (property owned by Eskom) and Site F, one of the site alternatives proposed during the scoping phase and which was located on the Farms Bossemanskraal 538 (Ptns 5, 7, 8, 9, 10 & 12), Witpoort 563 (Ptns 1, 4, 8, 13 & 16) and Dwaalfontein 565 (Ptns 1 & 2) was discarded.

As per the correspondence received from Lawyers for Human Rights, Land and Housing Unit, acting on behalf of the Maphosa Family, the Maphosa Family has a land claim on the Farm Bossemanskraal 538JR.

For easy reference, please find attached a PDF document which includes your Firms correspondence and our e-mail communications.

We are looking forward to hear from you.

Kind Regards,

**Nicolene Venter** [Cert. Public Relations]

**Senior Public Participation Practitioner**

Building 1, Maxwell Office Park, Magwa Crescent West, cnr Allandale Road & Maxwell Drive, Waterfall City, Midrand, RSA

**T:** +27 11 207 2060 **D:** +27 11 207 2077 **F:** +27 86 676 9950 **C:** +27 83 377 9112

**E:** [nicolenev@zitholele.co.za](mailto:nicolenev@zitholele.co.za) **W:** [www.zitholele.co.za](http://www.zitholele.co.za)

 Please consider the environment before printing this e-mail!



---

**From:** Nicolene Venter  
**Sent:** 04 November 2013 12:33 PM  
**To:** 'louise@communitylaw.co.za'  
**Cc:** Mathys Vosloo; [bokwett@eskom.co.za](mailto:bokwett@eskom.co.za); Manie Kotze ([kotzeha@eskom.co.za](mailto:kotzeha@eskom.co.za))  
**Subject:** FW: Kusile Power Station 60 Year Ash Facility - Meeting request  
**Importance:** High

Dear Louise,

As per our e-mail correspondences below, we would like to confirm that the purpose of the meeting with HR, Lawyers for Human Rights, Land and Housing Unit, is to discuss the EIA process to date and present the 5 sites (6 disposal scenarios) currently under environmental investigation after which a most suitable site will be recommended for decision-making to the Department of Environmental Affairs. Should HR need to discuss compensation matters, Zitholele Consulting will unfortunately not be able to answer those questions and it is believed that it is too early in the process for these type of discussions.

Currently, with the environmental information available, we can inform you that the indication is that Site F, on the farm Bossemanskraal 538 JR is likely not be a recommended site.

As previously requested, please confirm whether the Bossemanskraal 538 JR, as a whole, is part of the Claim in Restitution. If not, please provide us with a list of the portion numbers that forms part of the Land Claim.

We would like to propose a date and time for the week of 11 November 2013 and it will be appreciated if you can indicate whether the meeting can be held at your offices in Pretoria.

Kind Regards,

**Nicolene Venter** [Cert. Public Relations]

**Senior Public Participation Practitioner**

Block B, Thandanani Park, Matuka Close, Halfway Gardens, Midrand, 1685, RSA

**T:** +27 11 207 2060 **D:** +27 11 207 2077 **F:** +27 86 676 9950 **C:** +27 83 377 9112

**E:** [nicolenev@zitholele.co.za](mailto:nicolenev@zitholele.co.za) **W:** [www.zitholele.co.za](http://www.zitholele.co.za)



*Please consider the environment before printing this e-mail!*



----- Original message -----

**From:** Mathys Vosloo <[mathysv@zitholele.co.za](mailto:mathysv@zitholele.co.za)>

**Date:** 29/10/2013 07:53 (GMT+02:00)

**To:** Louise Du Plessis <[louise@communitylaw.co.za](mailto:louise@communitylaw.co.za)>, Nicolene Venter <[nicolenev@zitholele.co.za](mailto:nicolenev@zitholele.co.za)>

**Subject:** RE: Kusile Power Station 60 Year Ash Facility - Meeting request

Hi,

I am unfortunately not available the week of 4 – 8 November, and also not 11 and 12 November. Is there possibly an opportunity on 13, 14 or 15 November 2013?

Kind Regards,

**Dr Mathys Vosloo** [Ph.D. (Zoology), Pr.Sci.Nat.]

**Senior Environmental Scientist**

Block B, Thandanani Park, Matuka Close, Halfway Gardens, Midrand, 1685, RSA

**T:** +27 11 207 2060 **D:** +27 11 207 2079 **F:** +27 86 545 8835 **C:** +27 84 748 3018

**E:** [mathysv@zitholele.co.za](mailto:mathysv@zitholele.co.za) **W:** [www.zitholele.co.za](http://www.zitholele.co.za)



*Please consider the environment before printing this e-mail!*



---

**From:** Louise Du Plessis [<mailto:louise@communitylaw.co.za>]  
**Sent:** 28 October 2013 07:13 PM  
**To:** Nicolene Venter  
**Cc:** Mathys Vosloo  
**Subject:** RE: Kusile Power Station 60 Year Ash Facility - Meeting request

Dear Nicolene

Thank you for your response, we are available on one of the following days – 29 October 2013, 4 and 5 November 2013.10.28

Regards

**Louise du Plessis**

357 Visagie street  
Pretoria  
P.O. Box 12850, Hatfield, 0028  
Cell: 082 346 0744  
Tel 012 320 2943 Fax: (012) 320 6852  
[louise@communitylaw.co.za](mailto:louise@communitylaw.co.za)

Disclaimer: This e-mail and any files transmitted with it are confidential and intended solely for the use of the individual or entity to whom they are addressed. Dissemination, distribution or copying of this e-mail or the information herein by anyone other than the intended recipient, or any employee or agent responsible for delivering the message to the intended recipient, is prohibited. If you have received this e-mail in error, please notify the system manager. Please note that any views or opinions presented in this e-mail are solely those of the author and do not necessarily represent our view. While us While us attempt to ensure that all e-mails are virus free, we cannot accept no liability for any damage caused by any virus transmitted by this e-mail.

---

**From:** Nicolene Venter [<mailto:nicolenev@zitholele.co.za>]  
**Sent:** 25 October 2013 06:34 AM  
**To:** [louise@communitylaw.co.za](mailto:louise@communitylaw.co.za)  
**Cc:** Mathys Vosloo  
**Subject:** EIA: Kusile Power Station 60 Year Ash Facility - Meeting request

Dear Ms Du Plessis,

With reference to your letter dated 21 October 2013 in which Lawyers for Human Rights requested a meeting with the project team for the proposed above-mentioned project, Zitholele Consulting request that you please provide us with three proposed meeting dates (and times) within the next three weeks, and I will co-ordinate it dates with Eskom project team members and that of the EIA team.

Also, please indicate where would be a convenient place to hold this meeting:

- your offices;
- Eskom Megawatt Park, Sunninghill; or
- Zitholele's offices in Midrand.

I will forward you in a separate e-mail a map indicating the sites under environmental assessment and the farm Bossemanskraal (Maphosa Family). Would you please be so kind as to provide us with the portion number.

Looking forward to hear from you.

Kind Regards,

**Nicolene Venter** [Cert. Public Relations]

**Senior Public Participation Practitioner**

Block B, Thandanani Park, Matuka Close, Halfway Gardens, Midrand, 1685, RSA

**T:** +27 11 207 2060 **D:** +27 11 207 2077 **F:** +27 86 676 9950 **C:** +27 83 377 9112

**E:** [nicolenev@zitholele.co.za](mailto:nicolenev@zitholele.co.za) **W:** [www.zitholele.co.za](http://www.zitholele.co.za)



*Please consider the environment before printing this e-mail!*



## Nicolene Venter

---

**From:** Nicolene Venter  
**Sent:** 04 November 2013 12:33 PM  
**To:** 'louise@communitylaw.co.za'  
**Cc:** Mathys Vosloo; bokwett@eskom.co.za; Manie Kotze (kotzеха@eskom.co.za)  
**Subject:** FW: Kusile Power Station 60 Year Ash Facility - Meeting request

**Importance:** High

Tracking:	Recipient	Delivery
	'louise@communitylaw.co.za'	
	Mathys Vosloo	Delivered: 04/11/2013 12:34 PM
	bokwett@eskom.co.za	
	Manie Kotze (kotzеха@eskom.co.za)	

Dear Louise,

As per our e-mail correspondences below, we would like to confirm that the purpose of the meeting with HR, Lawyers for Human Rights, Land and Housing Unit, is to discuss the EIA process to date and present the 5 sites (6 disposal scenarios) currently under environmental investigation after which a most suitable site will be recommended for decision-making to the Department of Environmental Affairs. Should HR need to discuss compensation matters, Zitholele Consulting will unfortunately not be able to answer those questions and it is believed that it is too early in the process for these type of discussions.

Currently, with the environmental information available, we can inform you that the indication is that Site F, on the farm Bossemanskraal 538 JR is likely not be a recommended site.

As previously requested, please confirm whether the Bossemanskraal 538 JR, as a whole, is part of the Claim in Restitution. If not, please provide us with a list of the portion numbers that forms part of the Land Claim.

We would like to propose a date and time for the week of 11 November 2013 and it will be appreciated if you can indicate whether the meeting can be held at your offices in Pretoria.

Kind Regards,

**Nicolene Venter** [Cert. Public Relations]

**Senior Public Participation Practitioner**

Block B, Thandanani Park, Matuka Close, Halfway Gardens, Midrand, 1685, RSA

**T:** +27 11 207 2060 **D:** +27 11 207 2077 **F:** +27 86 676 9950 **C:** +27 83 377 9112

**E:** [nicolenev@zitholele.co.za](mailto:nicolenev@zitholele.co.za) **W:** [www.zitholele.co.za](http://www.zitholele.co.za)



*Please consider the environment before printing this e-mail!*



----- Original message -----

From: Mathys Vosloo <[mathysv@zitholele.co.za](mailto:mathysv@zitholele.co.za)>

Date: 29/10/2013 07:53 (GMT+02:00)

To: Louise Du Plessis <[louise@communitylaw.co.za](mailto:louise@communitylaw.co.za)>, Nicolene Venter <[nicolenev@zitholele.co.za](mailto:nicolenev@zitholele.co.za)>

Subject: RE: Kusile Power Station 60 Year Ash Facility - Meeting request

Hi,

I am unfortunately not available the week of 4 – 8 November, and also not 11 and 12 November.  
Is there possibly an opportunity on 13, 14 or 15 November 2013?

Kind Regards,

**Dr Mathys Vosloo** [Ph.D. (Zoology), Pr.Sci.Nat.]

**Senior Environmental Scientist**

Block B, Thandanani Park, Matuka Close, Halfway Gardens, Midrand, 1685, RSA

**T:** +27 11 207 2060 **D:** +27 11 207 2079 **F:** +27 86 545 8835 **C:** +27 84 748 3018

**E:** [mathysv@zitholele.co.za](mailto:mathysv@zitholele.co.za) **W:** [www.zitholele.co.za](http://www.zitholele.co.za)



*Please consider the environment before printing this e-mail!*



---

**From:** Louise Du Plessis [<mailto:louise@communitylaw.co.za>]

**Sent:** 28 October 2013 07:13 PM

**To:** Nicolene Venter

**Cc:** Mathys Vosloo

**Subject:** RE: Kusile Power Station 60 Year Ash Facility - Meeting request

Dear Nicolene

Thank you for your response, we are available on one of the following days – 29 October 2013, 4 and 5 November 2013.10.28

Regards

**Louise du Plessis**

357 Visagie street

Pretoria

P.O. Box 12850, Hatfield, 0028

Cell: 082 346 0744

Tel 012 320 2943 Fax: (012) 320 6852

[louise@communitylaw.co.za](mailto:louise@communitylaw.co.za)

Disclaimer: This e-mail and any files transmitted with it are confidential and intended solely for the use of the individual or entity to whom they are addressed. Dissemination, distribution or copying of this e-mail or the information herein by anyone other than the intended recipient, or any employee or agent responsible for delivering the message to the intended recipient, is prohibited. If you have received this e-mail in error, please notify the system manager. Please note that any views or opinions presented in this e-mail are solely those of the author and do not necessarily represent our view. While us While us attempt to ensure that all e-mails are virus free, we cannot accept no liability for any damage caused by any virus transmitted by this e-mail.

---

**From:** Nicolene Venter [<mailto:nicolenev@zitholele.co.za>]

**Sent:** 25 October 2013 06:34 AM

**To:** [louise@communitylaw.co.za](mailto:louise@communitylaw.co.za)

**Cc:** Mathys Vosloo

**Subject:** EIA: Kusile Power Station 60 Year Ash Facility - Meeting request

Dear Ms Du Plessis,

With reference to your letter dated 21 October 2013 in which Lawyers for Human Rights requested a meeting with the project team for the proposed above-mentioned project, Zitholele Consulting request that you please provide us with three proposed meeting dates (and times) within the next three weeks, and I will co-ordinate it dates with Eskom project team members and that of the EIA team.

Also, please indicate where would be a convenient place to hold this meeting:

- your offices;



- Eskom Megawatt Park, Sunninghill; or
- Zitholele's offices in Midrand.

I will forward you in a separate e-mail a map indicating the sites under environmental assessment and the farm Bossemanskraal (Maphosa Family). Would you please be so kind as to provide us with the portion number.

Looking forward to hear from you.

Kind Regards,

**Nicolene Venter** [Cert. Public Relations]

**Senior Public Participation Practitioner**

Block B, Thandanani Park, Matuka Close, Halfway Gardens, Midrand, 1685, RSA

**T:** +27 11 207 2060 **D:** +27 11 207 2077 **F:** +27 86 676 9950 **C:** +27 83 377 9112

**E:** [nicolenev@zitholele.co.za](mailto:nicolenev@zitholele.co.za) **W:** [www.zitholele.co.za](http://www.zitholele.co.za)



*Please consider the environment before printing this e-mail!*



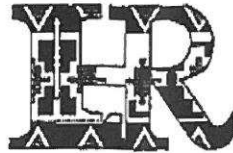

## LAWYERS FOR HUMAN RIGHTS

### LAND AND HOUSING UNIT

Kutlwanong Democracy Centre, 357 Visagie Street, Pretoria 0002

Po Box 12850 Hatfield 0028

Tel 012 3202943 Fax 012 320 6852 mail: [louise@communitylaw.co.za](mailto:louise@communitylaw.co.za)

#### Your Reference:

**Our Reference: LAND/DG/S47**

21 October 2013

Zitholele Consulting  
Me Patiswa Mngokoyi  
Tel: 011 207 2060

Per fax 086 674 6121

Dear Madam

#### **CLAIM IN RESTITUTION: MAPHOSA FAMILY to the farm BOSSEMANSKRAAL 538 JR**

1. The above matter and our telephonic conversation with your Patiswa Mngokoyi on the 17th of October 2013 refer.
2. Take note that we have previously sent through correspondence to you on the 3<sup>rd</sup> of October 2013, but as of yet have not received any response.
3. As per our telephone conversation, you have noted you shall revert back to us with regards to our meeting request and the contents of our previous correspondence on Monday the 14<sup>th</sup> of October 2013.
4. We propose that we meet and discuss the planned land use of the farm.
5. We are still awaiting your response to our proposal; kindly revert back to us on a proposed date or dates when you will be available to meet with us.

Yours Sincerely

Per. 

**LOUISE DU PLESSIS**

*Email to Mafkays  
4/11/2013 @ 09:17*  



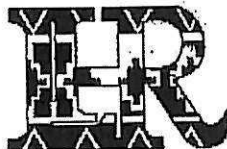

## LAWYERS FOR HUMAN RIGHTS

LAND AND HOUSING UNIT

Kutlwanong Democracy Centre, 357 Visagie Street, Pretoria 0002

Po Box 12850 Hatfield 0028

Tel 012 3202943 Fax 012 320 6852 mail: [louise@communitylaw.co.za](mailto:louise@communitylaw.co.za)

Your Reference:

Our Reference: L du Plessis S47

9 July 2013

Zitholele Consulting  
Me Patiswa Mnqokoyi  
Tel: 011 207 2060

Per fax 086 674 6121

Dear Madam

### **CLAIM IN RESTITUTION: MAPHOSA FAMILY to the farm BOSSEMANSKRAAL 538 JR**

- 1 We represent the Maphosa – family who has a land claim on the farm Bossemanskraal 538 JR, some of the family members still occupy the farm as labour tenants.
- 2 Our clients also have a pending application in the Land Claims Court.
- 3 Our clients brought it to our attention that a decision was made by the commission that the farm is not restorable because of Eskom's planned activities. Our clients were never given an opportunity to address the commission.
- 4 We propose that meet and discuss the planned land use of the farm in order for us to advise our clients.
- 5 Kindly advise us when you will be available for such a meeting.

Yours faithfully,



L. du Plessis

**LOUISE DU PLESSIS**



## Nicolene Venter

---

**From:** Nicolene Venter  
**Sent:** 24 June 2014 06:16 AM  
**To:** 'Andreas Moll'  
**Subject:** RE: Is dit nie die week van die nuus nie

More Andreas,

Die finalisering van die verslag (Konsep Omgewingsimpakverslag – DEIR) het ietwat langer geneem as verwag en is in die laaste fase van finalisering.

Ek sal jou persoonlik in kennis stel sodra die verslag gereed is – ek sal jou ook kontak wanneer ons na vergaderingsdatums kyk, veral die fokusgroepvergadering met grondeienaars.

Vriendelike groete,

**Nicolene Venter** [Cert. Public Relations]

**Senior Public Participation Practitioner**

Building 1, Maxwell Office Park, Magwa Crescent West, cnr Allandale Road & Maxwell Drive, Waterfall City, Midrand, RSA

**T:** +27 11 207 2060 **D:** +27 11 207 2077 **F:** +27 86 676 9950 **C:** +27 83 377 9112

**E:** [nicolenev@zitholele.co.za](mailto:nicolenev@zitholele.co.za) **W:** [www.zitholele.co.za](http://www.zitholele.co.za)



*Please consider the environment before printing this e-mail!*



---

**From:** Andreas Moll [<mailto:andreas@bio-select.com>]  
**Sent:** 24 June 2014 06:06 AM  
**To:** Nicolene Venter  
**Subject:** Is dit nie die week van die nuus nie

Andreas Moll  
Managing Director



## Nicolene Venter

---

**From:** Nicolene Venter  
**Sent:** 26 February 2014 11:04 AM  
**To:** 'Andreas Moll'  
**Cc:** Mathys Vosloo; Leoni Lubbe (Leonil@zitholele.co.za)  
**Subject:** OIE: Kusile 60 Jaar As Wegdoeningsfasiliteit - Nuusbrieff  
**Attachments:** 12712 - Kusile 60 year ADF EIA Newsletter (Afr)-Rev1.pdf; 12712-Kusile 60 year ADF EIA Newsletter-Rev 1.pdf; 12712-Let-EIA Newsletter-20131214 (Afr).pdf; 12712-Let-EIA Newsletter-20131214.pdf; 12712-83-Notification-Kusile 60 Year ADF EIA Newsletter CommSheet-Rev 0.pdf; 12712-83-Notification-001-EIA Newsletter Property List-Rev 0.pdf; EIA Newsletter Map.pdf

Tracking:	Recipient	Delivery	Read
	'Andreas Moll'		
	Mathys Vosloo	Delivered: 26/02/2014 11:02 AM	Read: 26/02/2014 12:55 PM
	Leoni Lubbe (Leonil@zitholele.co.za)	Delivered: 26/02/2014 11:02 AM	
	Leoni Lubbe		Read: 27/02/2014 07:51 AM

Goeie More Andreas,

Vind asseblief aangeheg die OIE Nuusbrieff wat in Desember 2013 elektronies versprei was – ek heg die Engelse en Afrikaanse weergawes aan vir volledigheidshalwe en indien jy dit aan bure en/of kennisse wil versprei.

Ons verwag om binnekort opgedateerde inligting te met betrekking tot die omgewingsverkose terrein vir die As Wegdoeningsfasiliteit – sodra dit beskikbaar is sal ons dit aan jou kommunikeer.

Aanvaar asseblief ons verskoning vir enige ongerief ervaar met die navraag vir jou kontakinligting. Ons is tans in die proses om ons databasis op datum te bring en dit blyk dat van jou kontakinligting (bv jou e-pos adres) van ons stelsel af verdwyn.

Moet asseblief nie huiwer om my te kontak indien jy enige addisionele inligting op hierdie stadium verlang nie.

Vriendelike groete



**Nicolene Venter** [Cert. Public Relations]

**Senior Public Participation Practitioner**

Building 1, Maxwell Office Park, Magwa Crescent West, cnr Allandale Road & Maxwell Drive, Waterfall City, Midrand, RSA

**T:** +27 11 207 2060 **D:** +27 11 207 2077 **F:** +27 86 676 9950 **C:** +27 83 377 9112

**E:** [nicolenev@zitholele.co.za](mailto:nicolenev@zitholele.co.za) **W:** [www.zitholele.co.za](http://www.zitholele.co.za)



Please consider the environment before printing this e-mail!



**Omgewingsimpakstudies en  
Waterbestuurslisensie Aansoeke vir die  
voorgestelde  
60 jaar aswegdoeningsfasiliteit by Kusile  
Kragstasie**

DEA Vers.no 12/12/20/2412 en NEAS Verw.no.: DEA/EIA/0000514/2011

**KOMMENTAARVORM  
OIS NUUSBRIEF**

**Desember 2013**



**OIE Publieke Deelname Kantoor**

Nicolene Venter  
Zitholele Consulting (Edms) Bpk  
Posbus 6002, Halfway House, 1685  
Tel: (011) 207 2076/2075/2077  
Faks: 086-676-9950  
E-pos: nicolenev@zitholele.co.za

*Voltooi asseblief en stuur terug aan die Publieke Deelname Kantoor (inligting soos bo)*

TITEL	Mnr	NAAM	Andreas	
VAN	Moll			
ORGANISASIE (Vermy asb afkortings)	Bio-Select			
ADRES	Gedeelte 10, Jakhalsfontein JR528		POSKODE	1020
TEL NO.	013 935 3402			
SELFOON NO.	082 7890 663			
FAKS NO.	086 558 1039			
E-POS ADRES	andreas@bio-select.com			
HANDTEKENING		Plaasnaam en gedeeltenommer, indien u moontlik geaffekteerde grondeienaar is of u eiendom aangrensend tot die voorgestelde terreine is	gedeelte 10 Jakhalsfontein JR 528	
DATUM	08/01/2014			

**KOMMENTAAR RAKENDE INLIGTING VOORSIEN IN DIE OIE NUUSBRIEF (Gebruik asb addisionele bladsye, indien nodig)**

Ek word geraak op gedeelte 10, Jakhalsfontein wat in "possible affected property" is. Op hierdie eiendom is 70% van my organiese bessies en die pakhuys. My woonhuis en die ander 30% organiese bessies is op gedeelte 1, Jakhalsfontein, wat aangrensend is aan gedeelte 10.

Indien ek geraak word deur die ashoop word beide gedeeltes geraak en word beide gekoop!

**DANKIE VIR U BYDRAE  
(see reverse side for English)**



## Nicolene Venter

---

**From:** Nicolene Venter  
**Sent:** 06 March 2013 08:21 AM  
**To:** 'Andreas Moll'  
**Cc:** Warren Kok  
**Subject:** RE: Kusile Aswegdoenprojek (60jaar)

<b>Tracking:</b>	<b>Recipient</b>	<b>Delivery</b>
	'Andreas Moll'	
	Warren Kok	Delivered: 06/03/2013 08:21 AM

Beste Andreas

Soos belowe, hiermee terugvoer na die spesialisite werkswinkel wat ons verlede week gehou het. Dié werkswinkel was toe nie om die voorgestelde alternatiewe te bespreek nie maar om aan die spesialisite addisionele inligting te gee wat hulle in aanmerking moet neem met hulle detail studies en die evalueringsmetode.

Die werkswinkel waar die alternatiewe bespreek sal word vind huidiglik teen einde Maart plaas – sou die datum verander, sal ek jou weer laat weet. Dit is die verwagting dat die Konsep Omgewingsimpakverslag kort daarna aan die publiek, en julle as grondeienaars, beskikbaar gestel sal word vir insae en kommentaar.

Ek sal weer met jou in verbinding tree sodra die verslag reg is vir verspreiding.

Vriendelike groete

**Nicolene Venter** [Cert. Public Relations]

**Senior Public Participation Practitioner**

Block B, Thandanani Park, Matuka Close, Halfway Gardens, Midrand, 1685, RSA

**T:** +27 11 207 2060 **D:** +27 11 207 2077 **F:** +27 86 676 9950 **C:** +27 83 377 9112

**E:** [nicolenev@zitholele.co.za](mailto:nicolenev@zitholele.co.za) **W:** [www.zitholele.co.za](http://www.zitholele.co.za)



*Please consider the environment before printing this e-mail!*



## Nicolene Venter

---

**From:** Andreas Moll <andreas@bio-select.com>  
**Sent:** 06 March 2013 04:22 PM  
**To:** Nicolene Venter  
**Cc:** Warren Kok  
**Subject:** RE: Kusile Aswegdoenprojek (60jaar)

Nicolene,

Dankie

A

---

**From:** Nicolene Venter [<mailto:nicolenev@zitholele.co.za>]  
**Sent:** 03/06/2013 08:21 AM  
**To:** Andreas Moll  
**Cc:** Warren Kok  
**Subject:** RE: Kusile Aswegdoenprojek (60jaar)

Beste Andreas

Soos belowe, hiermee terugvoer na die spesialisite werkswinkel wat ons verlede week gehou het. Dié werkswinkel was toe nie om die voorgestelde alternatiewe te bespreek nie maar om aan die spesialisite addisionele inligting te gee wat hulle in aanmerking moet neem met hulle detail studies en die evalueringsmetode.

Die werkswinkel waar die alternatiewe bespreek sal word vind huidiglik teen einde Maart plaas – sou die datum verander, sal ek jou weer laat weet. Dit is die verwagting dat die Konsep Omgewingsimpakverslag kort daarna aan die publiek, en julle as grondeienaars, beskikbaar gestel sal word vir insae en kommentaar.

Ek sal weer met jou in verbinding tree sodra die verslag reg is vir verspreiding.

Vriendelike groete

**Nicolene Venter** [Cert. Public Relations]

*Senior Public Participation Practitioner*

Block B, Thandanani Park, Matuka Close, Halfway Gardens, Midrand, 1685, RSA

**T:** +27 11 207 2060 **D:** +27 11 207 2077 **F:** +27 86 676 9950 **C:** +27 83 377 9112

**E:** [nicolenev@zitholele.co.za](mailto:nicolenev@zitholele.co.za) **W:** [www.zitholele.co.za](http://www.zitholele.co.za)



*Please consider the environment before printing this e-mail!*



No virus found in this message.

Checked by AVG - [www.avg.com](http://www.avg.com)

Version: 2013.0.2899 / Virus Database: 2641/6146 - Release Date: 03/03/13

## Nicolene Venter

---

**From:** Nicolene Venter  
**Sent:** 12 February 2013 09:35 AM  
**To:** 'Andreas Moll'  
**Cc:** Patiswa Mnqokoyi  
**Subject:** RE: Kusile Aswegdoenprojek (60jaar)

Dankie – reel vir die stuur van die CD / DVD

Nicolene Venter  
**Zitholele Consulting (Pty) Ltd**  
Thandanani Park, Matuka Close, Halfway Gardens, Midrand, South Africa  
Tel. General: +27 11 207 2060 Tel. Direct: +27 11 207 2077 Fax: +27 86 676 9950 Cell: 083 377 9112  
Email: [nicolenev@zitholele.co.za](mailto:nicolenev@zitholele.co.za)

---

**From:** Andreas Moll [<mailto:andreas@bio-select.com>]  
**Sent:** 12 February 2013 08:34 AM  
**To:** Nicolene Venter  
**Cc:** Patiswa Mnqokoyi  
**Subject:** RE: Kusile Aswegdoenprojek (60jaar)

PO Box 1918  
Bronkhorstspuit  
1020

---

**From:** Nicolene Venter [<mailto:nicolenev@zitholele.co.za>]  
**Sent:** 02/12/2013 08:09 AM  
**To:** Andreas Moll  
**Cc:** Patiswa Mnqokoyi  
**Subject:** EIA: Kusile Aswegdoenprojek (60jaar)

Beste Andreas

Jy is korrek, daar is 4 areas (A (hier is ook area G1 en G2), B, C, F – ek stuur vir jou die *Locality Map* per LARGEFILESASAP (of een van die programme) – hy is sowat 12MB groot.

Die verslag is ook op Zitholele se webwerf (<http://www.zitholele.co.za/kusile-ash>) beskikbaar of as jy verkies kan ons vir jou 'n CD/DVD stuur met die verslag op – dit is ook heelwat MBs groot. Laat my asseblief weet wat jy verkies. Voorsien my asb ook van jou posbus en fisiese adres vir aflewering sou jy 'n CD/DVD verlang.

Vriendelike groete

Nicolene Venter  
**Zitholele Consulting (Pty) Ltd**  
Thandanani Park, Matuka Close, Halfway Gardens, Midrand, South Africa  
Tel. General: +27 11 207 2060 Tel. Direct: +27 11 207 2077 Fax: +27 86 676 9950 Cell: 083 377 9112  
Email: [nicolenev@zitholele.co.za](mailto:nicolenev@zitholele.co.za)

---

**From:** Andreas Moll [<mailto:andreas@bio-select.com>]  
**Sent:** 12 February 2013 07:02 AM

**To:** Nicolene Venter  
**Subject:** RE: Email vir Andreas Moll oor Kusile As.

Nicolene,

Verfris asb my geheue.

Daar is 4 gebiede op die kortlys en ons wag vir Omgewingsake.

Kan ek 'n kopie kry van die verslag soos gestuur na Omgewingsake?

Gedeelte 10 is geregistreer in die naam van Bio-Select CC en ek is die enigste lid van Bio-Select CC. Hanna van Aswegen van Kortfontein (nie Jakhalsfontein 21) is die skoolhoof by Balmoral Laerskool. Ek het nie die nommer nie maar jy kan die skoolnommer maklik vind.

Het jy 'n tekening/kaart oor waar gedeelte 21 gelee is? Dan kan ek help.

Andreas

---

**From:** Nicolene Venter [<mailto:nicolenev@zitholele.co.za>]  
**Sent:** 02/12/2013 06:08 AM  
**To:** Andreas Moll  
**Subject:** RE: Email vir Andreas Moll oor Kusile As.

Beste Andreas

Soos belowe, find asseblief aangeheg die publieke dokumente rakende die voorgestelde breiding van aswegdoenfasiliteite by die Kusile-kragstasie uitwat tot dusver versprei is:

- Bekendstellings Fase:
  - Inligtingsbrief
  - Studie-area kaart
  - Lys van plase/eiendomme wat moontlik deur die projek geraak mag word
  - Bewys van advertensies geplaas (ek was selektief en heg net Beeld en Streeknuus aan. Die advertensie was ook in die volgende koerante geadverteer)
    - Corridor Gazette
    - Die Springs Advertiser
    - Echo
    - Ekasi News
    - Mpumalanga News
    - Ridge Times
    - The Herald
    - Witbank Nuus
- Bestekopname Fase
  - Konsepverslag
    - Aankondiging dat die Konsep Omgewingsimpakverslag beskikbaar is vir kommentaar
    - Brief of belangegroep te herinner aan die publieke vergadering
  - Finaleverslag
    - Aankondiging dat die Finale Konsep Omgewingsimpakverslag aan die Departement Omgewingsake ingedien is vir besluitneming

Sal jy asseblief bevestig dat die plaas Jakhalsfontein 528, Ged 10) in jou naam geregistreer is.

En, het jy dalk die kontaknligting (selfoonnommer en e-pos adres) van jou bure of Jakhalsfontein 528, Ged 21, Hanna van Aswegen? Ons het net 'n landlyn nommer (013) 680 1081 en kom nie deur na die nommer nie.

Ons sal jou op hoogte hou en uitnoui na die volgende reeks vergaderings wat beplan word. Op hierdie stadium, moet asseblief nie huiwer om ons te kontak indien jy enige addisionele inligting verlang nie.

Vriendelike groete

Nicolene Venter

**Zitholele Consulting (Pty) Ltd**

Thandanani Park, Matuka Close, Halfway Gardens, Midrand, South Africa

Tel. General: +27 11 207 2060 Tel. Direct: +27 11 207 2077 Fax: +27 86 676 9950 Cell: 083 377 9112

Email: [nicolenev@zitholele.co.za](mailto:nicolenev@zitholele.co.za)

---

**From:** Andreas Moll [<mailto:andreas@bio-select.com>]

**Sent:** 11 February 2013 07:42 PM

**To:** Nicolene Venter

**Subject:** Email vir Andreas Moll oor Kusile As.

Nicolene,

Stuur gerus aan, ek wil graag weet wat die stand van sake is. Ek is maar bekommerd.

Andreas

No virus found in this message.

Checked by AVG - [www.avg.com](http://www.avg.com)

Version: 2013.0.2897 / Virus Database: 2639/6096 - Release Date: 02/11/13

## Nicolene Venter

---

**From:** Nicolene Venter  
**Sent:** 16 December 2013 07:14 PM  
**To:** 'Bobby Peek'  
**Cc:** 'Musa Chamane'; 'Rico Euripidou'; Siziwe Khanyile; Thomas Mnguni; Mathys Vosloo  
**Subject:** RE: EIA Newsletter: Environmental Impact Assessment and Waste Management License Application for the proposed Extension for the Ash Disposal Facility at Kusile Power Station

**Follow Up Flag:** Follow up  
**Due By:** 06 January 2014 08:00 AM  
**Flag Status:** Flagged

Tracking:	Recipient	Delivery	Read
	'Bobby Peek'		
	'Musa Chamane'		
	'Rico Euripidou'		
	Siziwe Khanyile		
	Thomas Mnguni		
	Mathys Vosloo	Delivered: 16/12/2013 07:13 PM	Read: 17/12/2013 08:47 AM

Dear Bobby,

We will include Mr Chamane on the project database as the key person for Ground Work's Waste Campaign and he will receive all future project related correspondence.

Bobby, will it be fine with you if I forward the requested information to you on Monday 6 January 2014. Our Offices closed on Friday 13 December 2014 and I cannot get access to our server as it has been disconnected to be moved to our new Offices next week.

Kind Regards,

**Nicolene Venter** [Cert. Public Relations]

**Senior Public Participation Practitioner**

Block B, Thandanani Park, Matuka Close, Halfway Gardens, Midrand, 1685, RSA

**T:** +27 11 207 2060 **D:** +27 11 207 2077 **F:** +27 86 676 9950 **C:** +27 83 377 9112

**E:** [nicolenev@zitholele.co.za](mailto:nicolenev@zitholele.co.za) **W:** [www.zitholele.co.za](http://www.zitholele.co.za)



*Please consider the environment before printing this e-mail!*



---

From: Bobby Peek [<mailto:bobby@groundwork.org.za>]

Sent: 16 December 2013 07:12 AM

To: Nicolene Venter

Cc: 'Musa Chamane'; 'Rico Euripidou'; Siziwe Khanyile; Thomas Mnguni

Subject: RE: EIA Newsletter: Environmental Impact Assessment and Waste Management License Application for the proposed Extension for the Ash Disposal Facility at Kusile Power Station

Dear Nicolene

Thanks for the e-mail.

Please note that Musa Chamane ([musa@groundwork.org.za](mailto:musa@groundwork.org.za)), groundWork's Waste Campaign Manager is the key person on this process. Please include him on all future correspondence.

Please send us:

1. The final ROD issues by the Department of Environmental Affairs and Tourism in 2008.
2. Any analysis on the coal quality that will be supplied to Kusile Power Station.
3. The DEA's acceptance letter for the Final Scoping Report and Plan of Study.

Please note the link to the Eskom website gives a '404 not found' error.

Kind regards,

S. (Bobby) Peek  
Director  
groundWork, Friends of the Earth, South Africa  
P.O. Box 2375  
Pietermaritzburg  
3200  
South Africa

Tel: +27 (0) 33 342 5662  
Fax: +27 (0) 33 342 5665  
Cell: +27 (0) 82 464 1383  
Skype: bobbysvenpeek

[www.groundwork.org.za](http://www.groundwork.org.za)  
<http://groundworksmokestack.blogspot.com/>  
<http://www.facebook.com/groundWorkSA>

---

From: Leoni Lubbe [<mailto:LeoniL@zitholele.co.za>]

Sent: 13 December 2013 02:25 PM

To: 'Bobby Peek'

Subject: EIA Newsletter: Environmental Impact Assessment and Waste Management License Application for the proposed Extension for the Ash Disposal Facility at Kusile Power Station

Mr Bobby Peek  
GroundWork - Friends of the Earth South Africa  
PETRUSVILLE

Dear Mr Peek,

Please find attached, for your attention, the following documents:

- EIA Newsletter
- EIA Newsletter Comment Form
- EIA Locality Map
- List of potentially affected properties

We are looking forward to receiving your comments.

(Afrikaanse weergawe van korrespondensie sal binnekort versprei word)

Kind Regards,

**Nicolene Venter** [Cert. Public Relations]



## Nicolene Venter

---

**From:** Leoni Lubbe  
**Sent:** 27 February 2014 02:06 PM  
**To:** alcedo@lantic.net  
**Cc:** Nicolene Venter  
**Subject:** RE: EIA Newsletter: Environmental Impact Assessment and Waste Management License Application for the proposed Extension for the Ash Disposal Facility at Kusile Power Station

Middag Mnr Pienaar

Baie dankie vir U epos.

U is welkom om die Finale Bestekopnameverslag van die internet af te laai <http://www.zitholele.co.za/kusile-ash>. Dit is te groot om met epos te stuur.

Laat weet ons asseblief indien U nie regkom nie, dan stuur ons vir U 'n CD.

Vriendelike groete

**Leoni Lubbe** [Cert. Public Relations]

**Project Administrator**

Building 1, Maxwell Office Park, Magwa Crescent West, cnr Allandale Road & Maxwell Drive, Waterfall City, Midrand, RSA

**T:** +27 11 207 2060 **D:** 011 088 8463 **F:** +27 86 676 9950 **C:** +27 82 897 4173

**E:** [leonil@zitholele.co.za](mailto:leonil@zitholele.co.za) **W:** [www.zitholele.co.za](http://www.zitholele.co.za)

Please consider the environment before printing this e-mail!



---

**From:** Hennie Pienaar [<mailto:alcedo@lantic.net>]

**Sent:** 26 February 2014 08:33 AM

**To:** Leoni Lubbe

**Subject:** RE: EIA Newsletter: Environmental Impact Assessment and Waste Management License Application for the proposed Extension for the Ash Disposal Facility at Kusile Power Station

Middag Mev Lubbe

Dankie vir die inligting. Stuur asb vir my n afskrif van die omgewings studie wat gedoen is. U kan dit gerus na die epos adres aanstuur of kontak my en ek sal vir u nadres gee waarheen dit per courier gestuur kan word.

Dankie

**Alcedo Boerdery**

**0825766678**

**[alcedo@lantic.net](mailto:alcedo@lantic.net)**

---

**From:** Leoni Lubbe [<mailto:Leonil@zitholele.co.za>]

**Sent:** Tuesday, February 25, 2014 1:44 PM

**To:** 'Hennie Pienaar'

**Subject:** EIA Newsletter: Environmental Impact Assessment and Waste Management License Application for the proposed Extension for the Ash Disposal Facility at Kusile Power Station

Mnr Hennie Pienaar  
Alcedo Boerdery  
BRONKHORSTSPRUIT

Dear Mnr Pienaar,

Please find attached, for your attention, the following documents:

- EIA Newsletter
- EIA Newsletter Comment Form
- EIA Locality Map
- List of potentially affected properties

We are looking forward to receiving your comments.

(Afrikaanse weergawe van korrespondensie sal binnekort versprei word)

Kind Regards,

**Nicolene Venter** [Cert. Public Relations]

*Senior Public Participation Practitioner*

**Zitholele Consulting**

Block B, Thandanani Park, Matuka Close, Halfway Gardens, Midrand, 1685, RSA

**T:** +27 11 207 2060 **D:** +27 11 207 2077 **F:** +27 86 676 9950 **C:** +27 83 377 9112

**E:** [nicolenev@zitholele.co.za](mailto:nicolenev@zitholele.co.za) **W:** [www.zitholele.co.za](http://www.zitholele.co.za)

*Please consider the environment before printing this e-mail!*

## Nicolene Venter

---

**From:** Nicolene Venter  
**Sent:** 29 May 2014 01:50 PM  
**To:** dsingerza@gmail.com  
**Cc:** Mathys Vosloo  
**Subject:** FW: Proposed Kusile 60 Year ADF - Request for Locality map  
**Attachments:** 12712-35-MiningProspecting Right Data Form-Rev 0.pdf

**Importance:** High

Dear David,

With reference to my e-mail below, I would like to follow-up whether you had an opportunity to provide us with your company's property details.

I require the information so that I can send you the relevant map.

Looking forward to hear from you.

Kind Regards,

**Nicolene Venter** [Cert. Public Relations]

**Senior Public Participation Practitioner**

Building 1, Maxwell Office Park, Magwa Crescent West, cnr Allandale Road & Maxwell Drive, Waterfall City, Midrand, RSA

**T:** +27 11 207 2060 **D:** +27 11 207 2077 **F:** +27 86 676 9950 **C:** +27 83 377 9112

**E:** [nicolenev@zitholele.co.za](mailto:nicolenev@zitholele.co.za) **W:** [www.zitholele.co.za](http://www.zitholele.co.za)



*Please consider the environment before printing this e-mail!*



---

**From:** Nicolene Venter  
**Sent:** 12 May 2014 04:02 PM  
**To:** 'dsingerza@gmail.com'  
**Cc:** Leoni Lubbe (Leonil@zitholele.co.za)  
**Subject:** EIA: Proposed Kusile 60 Year ADF - Request for Locality map

Good Afternoon Mr Singer,

Would you please be so kind as to provide us with your company's property details – you are also most welcome to complete the attached form which will assist us.

Thanking you in advance for the information.

Kind Regards,

**Nicolene Venter** [Cert. Public Relations]

**Senior Public Participation Practitioner**

Building 1, Maxwell Office Park, Magwa Crescent West, cnr Allandale Road & Maxwell Drive, Waterfall City, Midrand, RSA

**T:** +27 11 207 2060 **D:** +27 11 207 2077 **F:** +27 86 676 9950 **C:** +27 83 377 9112

**E:** [nicolenev@zitholele.co.za](mailto:nicolenev@zitholele.co.za) **W:** [www.zitholele.co.za](http://www.zitholele.co.za)



*Please consider the environment before printing this e-mail!*



---

**From:** David Singer [<mailto:dsingerza@gmail.com>]  
**Sent:** 12 May 2014 03:44 PM  
**To:** Leoni Lubbe  
**Subject:** Re: Proposed Kusile 60 Year ADF-Mining & Prospecting Right Information / OIE: Voorgestelde Kusile 60 Jaar AWF: Mynreg en Prospekteerregte

Thanks,  
Please may I have a locality map of the proposed sites in relation to our company's property.  
Regards

On 8 May 2014 14:56, Leoni Lubbe <[Leonil@zitholele.co.za](mailto:Leonil@zitholele.co.za)> wrote:  
**DEA REF.NO.: 12/12/20/2412 and NEAS Reference: DEA/EIA/0000514/2011**

Mr David Singer  
Landowner  
Farm: Nooitgedacht (Before Sunset Properties 36 (Pty) Ltd)  
JOHANNESBURG

Dear Mr Singer

Zitholele Consulting would appreciate your assistance by providing us with any Mining Right and/or Prospecting Right applications that is registered against your property (Farm: Nooitgedacht (Before Sunset Properties 36 (Pty) Ltd); Portion(s)/Gedeelte(s): ).

Attached for your attention is the Mining Right and/or Prospecting Right Data Form that we kindly request you to please complete and return to me before or on Friday 16 May 2014. We have included all property owners identified to date on this e-mail for the following site alternatives and proposed conveyor route:

- Site B
- Site C
- Site F
- Site G
- Site A is owned by Eskom

Also attached is the Newsletter which was sent out in December 2013.

You will be notified in due course about the Draft Environmental Impact Assessment Report which will be made public.

Your co-operation in this matter will be highly appreciated.

Thanking you.

\*\*\*\*\*

**DO Verw. No.: 12/12/20/2412 en NEAS Verw. No.: DEA/EIA/0000514/2011**

Mr David Singer  
Landowner  
Farm: Nooitgedacht (Before Sunset Properties 36 (Pty) Ltd)  
JOHANNESBURG

Beste Mr Singer

Zitholele Consulting sal u hulp waardeer om ons te voorsien van enige aansoeke om Mynreg en/of Prospekterreg wat teen u eiendom geregistreer is (Farm: Nooitgedacht (Before Sunset Properties 36 (Pty) Ltd); Portion(s)/Gedeelte(s): ).

Hierby aangeheg vir u aandag is die Mynreg en/of Prospekterreg Datavorm wat ons u vriendelik versoek om in te vul en voor of op Vrydag 16 Mei 2014 aan my terug te besorg.

Ons het al die grondeienaars by hierdie e-pos ingesluit wat tot datum vir die ondergenoemde terrein-alternatiewe (insluitende die voorgestelde vervoerbandroete) geïdentifiseer is:

- Terrein B
- Terrein C
- Terrein F
- Terrein G
- Terrein A behoort aan Eskom

Ook aangeheg is die Nuusbrief wat uitgestuur was in Desember 2014.

U sal binnekort in kennis gestel word wanneer die Konsep Omgewingsimpak EvaluaeringVerslag aan die publiek beskikbaar gestel gaan word.

U samewerking in hierdie verband word hoog op prys gestel.

Byvoorbaat dankie.

Kind Regards / Vriendelike Groete

**Nicolene Venter** [Cert. Public Relations]  
**Senior Public Participation Practitioner**  
Building 1, Maxwell Office Park, Magwa Crescent West, cnr Allandale Road &  
Maxwell Drive, Waterfall City, Midrand, RSA  
**T:** [+27 11 207 2060](tel:+27112072060) **D:** [+27 11 207 2077](tel:+27112072077) **F:** [+27 86 676 9950](tel:+27866769950) **C:** +27 83 377 9112  
**E:** [nicolenev@zitholele.co.za](mailto:nicolenev@zitholele.co.za) **W:** [www.zitholele.co.za](http://www.zitholele.co.za)  
Please consider the environment before printing this e-mail!

Attachments / Aanhegels:

12712-35-MiningProspecting Right Data Form-Rev 0.pdf

12712-EIA Newsletter.pdf

12712-35-MiningProspecting Right Data Form (Afr)-Rev 0.pdf

12712-OIE-Nuusbiref.pdf

## Nicolene Venter

---

**From:** Mathys Vosloo  
**Sent:** 30 May 2014 09:54 AM  
**To:** Patiswa Mnqokoyi; Smith, Cindy  
**Cc:** Nicolene Venter  
**Subject:** RE: EIA & WML APPLICATIONS FOR THE PROPOSED ASH DISPOSAL FACILITY AT KUSILE POWER STATION - Project Status Update  
**Attachments:** DXF - Kusile 60 yr ADF Site Alternatives.zip; SHP - Kusile site alternatives\_Nov 2013.zip

Hi Cindy,

Please find attached a zip file with the shape files for the Kusile Site Alternatives, as well as a zip file with the DXF of the Kusile Site Alternatives.

Trust this will be in order.



Kind Regards,

**Dr Mathys Vosloo** [Ph.D. (Zoology), Pr.Sci.Nat.]

**Senior Environmental Scientist**

Building 1, Maxwell Office Park, Magwa Crescent West, cnr Allandale Road & Maxwell Drive, Waterfall City, Midrand, RSA

**T:** +27 11 207 2060 **D:** +27 11 207 2079 **F:** +27 86 545 8835 **C:** +27 84 748 3018

**E:** [mathysv@zitholele.co.za](mailto:mathysv@zitholele.co.za) **W:** [www.zitholele.co.za](http://www.zitholele.co.za)

 Please consider the environment before printing this e-mail!



---

**From:** Patiswa Mnqokoyi

**Sent:** 29 May 2014 02:29 PM

**To:** Smith, Cindy

**Cc:** Mathys Vosloo; Nicolene Venter

**Subject:** RE: EIA & WML APPLICATIONS FOR THE PROPOSED ASH DISPOSAL FACILITY AT KUSILE POWER STATION - Project Status Update

Hi Cindy,

Thank you for your e-mail. I forward it to the project manager who will get back to shortly.

Kind Regards,

**Patiswa Mnqokoyi** [Cert. Public Relations and Marketing]

**Divisional Administrator**

Building 1, Maxwell Office Park, Magwa Crescent West, cnr Allandale Road & Maxwell Drive, Waterfall City, Midrand, RSA

**T:** +27 11 207 2060 **D:** +27 11 207 2074 **F:** +27 86 676 9950 **C:** +27 72 184 8653

**E:** [patiswam@zitholele.co.za](mailto:patiswam@zitholele.co.za) **W:** [www.zitholele.co.za](http://www.zitholele.co.za)



---

**From:** Smith, Cindy [<mailto:cindy.smith@angloamerican.com>]  
**Sent:** 29 May 2014 01:50 PM  
**To:** Patiswa Mnqokoyi  
**Subject:** RE: EIA & WML APPLICATIONS FOR THE PROPOSED ASH DISPOSAL FACILITY AT KUSILE POWER STATION - Project Status Update

Dear Patiswa, can you please obtain a copy of the dgn/dxf files regarding the locations of the ash dumps?

Regards,  
Cindy

---

**From:** Patiswa Mnqokoyi [<mailto:patiswam@zitholele.co.za>]  
**Sent:** 23 May 2014 03:36 PM  
**Subject:** EIA & WML APPLICATIONS FOR THE PROPOSED ASH DISPOSAL FACILITY AT KUSILE POWER STATION – Project Status Update  
**Importance:** High

Dear Stakeholder,

**DEA Ref No 12/12/20/2412) (NEAS Reference: DEA/EIA/0000514/2011)**

We would like to take this opportunity to provide you with a brief project status update since our last communication to you regarding the above-mentioned proposed project.

In December 2013 we distributed the EIA Newsletter (attached for easy reference) which contained key technical, site alternatives and environmental aspects as well as dates in terms of the EIA process (**Figure 1: EIA process flow chart**). Since then, a number of strategic matters needed to be attended to which impacted on the dates provided.

The latest project information and envisaged timelines are as follows:

- Project Status:

All outstanding technical issues have been sorted out and the DEIR is in an advanced stage of completion.

- Updated envisaged EIA and public participation time lines:

- Draft Environmental Impact Assessment Report (DEIR) and Draft Environmental Management Programme (DEMPPr)
  - Envisaged review period: Tuesday 17 June 2014 to Monday 28 July 2014
- Key Stakeholder Workshop (Government Departments, Organs of State, Chairpersons of Associations, etc)
  - Envisaged week of 23 June 2014
  - Presenting summary of the environmental findings and mitigation measures proposed
  - To receive comments on the DEIR and DEMPr from the attendees
  - Opportunity to raise any additional comments / concerns not yet raised in the EIA process
- Focus Group Meeting with affected and adjoining landowners:
  - Envisaged week of 23 June 2014
  - Presenting summary of the environmental findings and mitigation measures proposed
  - To receive comments on the DEIR and DEMPr from the attendees
  - Opportunity to raise any additional comments / concerns not yet raised in the EIA process
- Public Meeting (all interested and affected parties)
  - Envisaged week of 23 June 2014
  - Presenting summary of the environmental findings and mitigation measures proposed
  - To receive comments on the DEIR and DEMPr from the attendees



- Opportunity to raise any additional comments / concerns not yet raised in the EIA process
- Final Environmental Impact Assessment Report (FEIR) and Draft Environmental Management Programme (EMPr)
  - Envisaged review period: 09 September 2014 to Thursday 09 October 2014

It is important to note, that should any of the above-mentioned envisaged dates change, you will be notify you accordingly.

A word of thanks to all the stakeholders who had participated thus far in the EIA and public participation processes.

Kind Regards,

**Nicolene Venter** [Cert. Public Relations]

**Senior Public Participation Practitioner**

Building 1, Maxwell Office Park, Magwa Crescent West, cnr Allandale Road & Maxwell Drive, Waterfall City, Midrand, RSA

**T:** +27 11 207 2060 **D:** +27 11 207 2077 **F:** +27 86 676 9950 **C:** +27 83 377 9112

**E:** [nicolenev@zitholele.co.za](mailto:nicolenev@zitholele.co.za) **W:** [www.zitholele.co.za](http://www.zitholele.co.za)



*Please consider the environment before printing this e-mail!*



## Nicolene Venter

---

**From:** Desmond Sweke <desmondsweke@icon.co.za>  
**Sent:** 08 January 2014 04:05 PM  
**To:** Nicolene Venter  
**Cc:** Mathys Vosloo; Leoni Lubbe; 'David Singer'; 'Leonard Singer'; 'Jonathan/M'  
**Subject:** RE: Kusile 60 Year Ash Disposal Facility - Acknowledgement of e-mail received

Dear Nicolene  
We confirm the information in your email below is correct.  
With thanks  
Desmond Sweke



### Settlement Planning Services

☎ +27115160333

☎ 0866709678

✉ [desmondsweke@icon.co.za](mailto:desmondsweke@icon.co.za)

Mobile: +27825527385

Skype: desmond.sweke

website: [www.setplan.co.za](http://www.setplan.co.za)



Please consider the environment before printing this email

---

**From:** Nicolene Venter [<mailto:nicolenev@zitholele.co.za>]  
**Sent:** 08 January 2014 07:35 AM  
**To:** [desmondsweke@icon.co.za](mailto:desmondsweke@icon.co.za)  
**Cc:** Mathys Vosloo; Leoni Lubbe  
**Subject:** EIA: Kusile 60 Year Ash Disposal Facility - Acknowledgement of e-mail received

Dear Desmond,

We herewith acknowledge receipt of your e-mail dated 06 January 2013.

The team will respond to your site alternative comments shortly.

We can confirm that the following stakeholder is registered on the project database as a landowner of the Farm Nooitgedacht:

David Singer

Landowner

**Before Sunset Properties 36 (Pty) Ltd & Nooitgedacht Farm**

P O Box 341

JOHANNESBURG 2000

Tel.: (011) 268 5268

Fax: (011) 268 6998

Cell: 082 901 4866

It will be appreciated if the above-mentioned information can be confirmed as correct.

It was noted that Setplan, acting on behalf of **Before Sunset Properties 36 (Pty) Ltd & Nooitgedacht Farm**, is not registered on the project database and we can confirm that you, as representative from Setplan, has now been registered on the project database. We also confirm that Setplan will receive all future correspondence relating to this proposed project.

Kind Regards,

**Nicolene Venter** [Cert. Public Relations]

**Senior Public Participation Practitioner**

Block B, Thandanani Park, Matuka Close, Halfway Gardens, Midrand, 1685, RSA

**T:** +27 11 207 2060 **D:** +27 11 207 2077 **F:** +27 86 676 9950 **C:** +27 83 377 9112

**E:** [nicolenev@zitholele.co.za](mailto:nicolenev@zitholele.co.za) **W:** [www.zitholele.co.za](http://www.zitholele.co.za)



*Please consider the environment before printing this e-mail!*



\_\_\_\_\_ Information from ESET NOD32 Antivirus, version of virus signature database 9264  
(20140108) \_\_\_\_\_

The message was checked by ESET NOD32 Antivirus.

<http://www.eset.com>

## Leoni Lubbe

---

**From:** Nicolene Venter  
**Sent:** 26 February 2014 04:39 AM  
**To:** Leo's Engineering (leoseng@telkomsa.net)  
**Cc:** Leoni Lubbe  
**Subject:** RE: EIA Newsletter: Environmental Impact Assessment and Waste Management License Application for the proposed Extension for the Ash Disposal Facility at Kusile Power Station  
**Attachments:** RE: Comment sheet for Dec 2013 regarding Ash Disposal Kusile Power Satation.

Dear Bianca,

As per my acknowledgement date 07 January 2014 of Leo's Engineering's Comment Sheet and letter received as a response to our EIA Newsletter distributed in December 2013, I can now inform you that the EIA team is closer to making a decision regarding the preferred site for the ADF.

Once finalisation has been received, we will communicate this information to stakeholders such as yourself.

A formal response to your letter will be attended to shortly.

Please do not hesitate to contact me should you have any further queries or need clarification regarding the EIA process



Kind Regards,

**Nicolene Venter** [Cert. Public Relations]

**Senior Public Participation Practitioner**

Building 1, Maxwell Office Park, Magwa Crescent West, cnr Allandale Road & Maxwell Drive, Waterfall City, Midrand, RSA

**T:** +27 11 207 2060 **D:** +27 11 207 2077 **F:** +27 86 676 9950 **C:** +27 83 377 9112

**E:** [nicolenev@zitholele.co.za](mailto:nicolenev@zitholele.co.za) **W:** [www.zitholele.co.za](http://www.zitholele.co.za)



*Please consider the environment before printing this e-mail!*



---

**From:** Leo's Engineering [<mailto:leoseng@telkomsa.net>]

**Sent:** 25 February 2014 02:14 PM

**To:** Leoni Lubbe

**Subject:** RE: EIA Newsletter: Environmental Impact Assessment and Waste Management License Application for the proposed Extension for the Ash Disposal Facility at Kusile Power Station

Afternoon Leoni,

Please find attached docs as requested.

These docs were forwarded to Nicolene Venter in January.

Can you perhaps maybe indicate as to when +- we will know the outcome of this decision?

Many Thanks

---

**From:** Leoni Lubbe [<mailto:Leoni@zitholele.co.za>]

**Sent:** 25 February 2014 01:44 PM

**To:** 'Lenert van Dalen'

**Subject:** EIA Newsletter: Environmental Impact Assessment and Waste Management License Application for the proposed Extension for the Ash Disposal Facility at Kusile Power Station

Mr Lenert van Dalen  
L van Dalen Boerdery

Dear Mr van Dalen,

Please find attached, for your attention, the following documents:

- EIA Newsletter
- EIA Newsletter Comment Form
- EIA Locality Map
- List of potentially affected properties

We are looking forward to receiving your comments.

(Afrikaanse weergawe van korrespondensie sal binnekort versprei word)

Kind Regards,

**Nicolene Venter** [Cert. Public Relations]

*Senior Public Participation Practitioner*

**Zitholele Consulting**

Block B, Thandanani Park, Matuka Close, Halfway Gardens, Midrand, 1685, RSA

**T:** +27 11 207 2060 **D:** +27 11 207 2077 **F:** +27 86 676 9950 **C:** +27 83 377 9112

**E:** [nicolenev@zitholele.co.za](mailto:nicolenev@zitholele.co.za) **W:** [www.zitholele.co.za](http://www.zitholele.co.za)

*Please consider the environment before printing this e-mail!*

**Environmental Impact Assessment and  
Waste Management License Application for a  
proposed 60 year ash disposal facility at  
Kusile Power Station**

DEA Ref No 12/12/20/2412) (NEAS Reference: DEA/EIA/0000514/2011

**EIA NEWSLETTER COMMENT SHEET**

**December 2013**

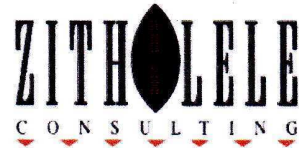

**EIA Public Participation Office**

Nicolene Venter

Zitholele Consulting (Pty) Ltd

P O Box 6002, Halfway House, 1685

Tel: (011) 207 2076/2075/2077

Fax: 086-676-9950

Email: nicolenev@zitholele.co.za

*Please complete and return to the Public Participation Office (as above)*

TITLE	Mr	NAME	Lenert Hendrik Willem	
SURNAME	Van Dalen			
ORGANISATION <small>(Please do not use any acronyms)</small>	L Van Dalen Boerdery			
ADDRESS	Farm Witklip 539 Portion 29		POSTAL CODE	
TEL NO.	011 965 6181			
CELL NO.	082 772 5194 / 012 900 6500			
FAX NO.	088 011 965 0956			
E-MAIL ADDRESS	leoser@telkomsa.net			
SIGNATURE			Farm name and portion number if you are a potentially affected landowner or own property adjacent to the proposed sites	Witklip 539 portion 29 (12 Arbor, BHS)
DATE	07-01-14			

**COMMENTS ON INFORMATION AS PER THE EIA NEWSLETTER (Please use separate sheets if necessary)**

\* Please see attached letter.

**THANK YOU FOR YOUR CONTRIBUTION  
(sien keersy vir Afrikaans)**



# L Van Dalen Boerdery

PO BOX 7403  
PETIT  
1512  
PHONE: 0729006500  
  
F:088 011 965 0956  
E:leoseng@telkomsa.net

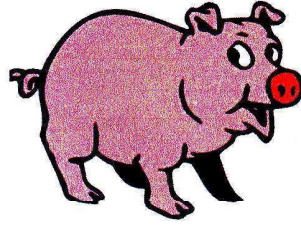

Witklip 539 Portion 29  
12 Arbor  
Bronkhorstspuit

---

2014-01-07

Att: Nicolene Venter

***Enviromental Impact Assessment EIA Newsletter comment sheet December 2013.***

***Please take into consideration the following:***

- 1. Our main farming operation is with pigs. L Van Dalen Boerdery is a permanent employment for LHW Van Dalen and a number of employees will be unemployed should the farm be sold.*
- 2. +- 800 pigs as well as a number of cattle on the farm cannot be re-located due to stress.*
- 3. L van Dalen Boerdery is currently in a upgrading and expanding process for the cages etc.*
- 4. Loss of income will be for 3 years due to the fact that pigs must be sold and new cages built once a new farm is selected for breeding purposes and income will be needed primarily to do so.*
- 5. There are a number of farming operations in the surrounding area's that will be affected & BHS dam is close to as well.*
- 6. Our top soil on the farm is of high quality, we plant maize the average we harvest is 8T per Ha which is very good. There will be of loss of income before we can harvest and then plant again for food as well as income.*
- 7. The drinking water is of good quality and any mining operations will have great impact.*

*PP*

PP  
L Van Dalen

---

## Nicolene Venter

---

**From:** HVR Boerdery <hvrkantoor@telkomsa.net>  
**Sent:** 26 June 2013 07:44 AM  
**To:** Nicolene Venter  
**Subject:** RE: REMINDER Kusile Ash

Baie dankie Nicolene, ek gee dit so deur vir mnr van Rensburg.

Groete  
Sonja

*HvR Boerdery*  
[hvrkantoor@telkomsa.net](mailto:hvrkantoor@telkomsa.net)  
*Tel: 013 952 1579*  
*Faks: 086 583 5675*

Lewe sonder God is soos 'n stomp potlood... dit het geen punt!

---

**From:** Nicolene Venter [<mailto:nicolenev@zitholele.co.za>]  
**Sent:** Wednesday, June 26, 2013 5:31 AM  
**To:** [hvrkantoor@telkomsa.net](mailto:hvrkantoor@telkomsa.net)  
**Cc:** Warren Kok  
**Subject:** FW: REMINDER Kusile Ash

Beste Sonja,

Met verwysing na ons telefoniese gesprek gister middag rakende die OIE status van die Kusile Aswegdoeningsfasiliteit en Afvalbestuurlisensie projek bevestig ek dat die impakfase het begin waartydens die onderskeie alternatiewe terreine in detail ondersoek word om die mees geskikte terrein (omgewing sowel as tegnies) te identifiseer.

Ons sal julle op hoogte hou van enige verwikkelinge in die verband.

Vriendelike groete,

**Nicolene Venter** [Cert. Public Relations]

*Senior Public Participation Practitioner*

Block B, Thandanani Park, Matuka Close, Halfway Gardens, Midrand, 1685, RSA

**T:** +27 11 207 2060 **D:** +27 11 207 2077 **F:** +27 86 676 9950 **C:** +27 83 377 9112

**E:** [nicolenev@zitholele.co.za](mailto:nicolenev@zitholele.co.za) **W:** [www.zitholele.co.za](http://www.zitholele.co.za)



*Please consider the environment before printing this e-mail!*



---

**From:** HVR Boerdery [<mailto:hvrkantoor@telkomsa.net>]  
**Sent:** 20 June 2013 08:08 AM  
**To:** Florence Rambuda  
**Cc:** 'Anelle Lötter'  
**Subject:** RE: REMINDER Kusile Ash

Mnr van Rensburg wil graag weet of julle al iets ivm. die asgat gehoor het.

Laat weet asseblief.

Dankie



Groete  
Sonja

*HvR Boerdery*  
[hvrkantoor@telkomsa.net](mailto:hvrkantoor@telkomsa.net)  
Tel: 013 952 1579  
Faks: 086 583 5675

Lewe sonder God is soos 'n stomp potlood... dit het geen punt!

---

**From:** Florence Rambuda [<mailto:floencer@zitholele.co.za>]

**Sent:** Monday, January 16, 2012 10:51 AM

**To:** 'John Strick'; 'George Strydom'; 'Careen Swart'; 'Tristen Taylor'; 'Elise Tempelhoff'; 'Hennie Terblanche'; 'The Editor'; 'Timothy Tlou'; 'Christie Truter'; 'Robert van Bulderen'; 'Mauritz van den Heever'; 'Bruce van den Heuvel'; 'Petrus Hendrik van der Linde'; 'Wim van der Westhuizen'; 'Corrie van Niekerk'; 'Lindi van Papendorp'; 'Hans van Rensburg'; 'Andre van Staden'; 'Nelius van Tonder'; 'Anna Venter'; 'Johan Venter'; 'Manie Venter'; 'Tobias Venter'; 'Gerhard Verdoorn'

**Cc:** Anelle Lötter; André Joubert

**Subject:** REMINDER Kusile Ash

Dear stakeholders

**This is a repeat of the information sent to you on 22 December 2011**

An Environmental Impact Assessment (EIA) and Waste Management License Application (WMLA) are being undertaken for the proposed extension of the ash disposal facility and associated infrastructure at Kusile Power Station between Bronkhorstspruit and Emalahleni in Mpumalanga. Please find attached a letter that will provide you with more information about:

- The Draft Scoping Report for the Environmental Impact Assessment that will be available for your review from 18 January to 27 February 2012.
- The two public meetings which will be held on 15 February 2012.

Please be so kind as to complete the attached reply sheet and send it back to our offices.

Copies of the attached documents were sent to your postal address.

Kind regards

Anelle Lotter  
Zitholele Consulting  
Tel: (011) 207 – 2076  
Fax: 086-676-9950  
Email: [alotter@zitholele.co.za](mailto:alotter@zitholele.co.za)

## Nicolene Venter

---

**From:** Ernst Wohltitz <ErnstW@TSHWANE.GOV.ZA>  
**Sent:** 05 March 2014 03:12 PM  
**To:** Nicolene Venter  
**Subject:** RE: Proposed Kusile 60 Year ADF-Mining- & Prospecting Right Information / OIE: Voorgestelde Kusile 60 Jaar AWF: Mynreg en Prospekterregte



Ash disposal facility for Eskom's Kusile Power Station to accommodate 60 years of ash disposal from the Power Station.

Can you please take me off from your mailing list. I rent the farm Kort fontein applicable to this project from Miss Hanna van Aswegen tel 0827718760 or 0139321443 a couple of years back. The rent expires and I am not involve with this property any more. Please contact Miss Van Aswegen directly to make sure she is aware of all these requirements.

Thank you

**Ernst Wohltitz**  
**0832550090**

**From:** Nicolene Venter [<mailto:nicolenev@zitholele.co.za>]  
**Sent:** 05 March 2014 02:27 PM  
**To:** Mathys Vosloo  
**Cc:** Leoni Lubbe  
**Subject:** EIA: Proposed Kusile 60 Year ADF-Mining- & Prospecting Right Information / OIE: Voorgestelde Kusile 60 Jaar AWF: Mynreg en Prospekterregte  
**Importance:** High

Dear Landowner,

Zitholele Consulting would appreciate your assistance by providing us with any Mining Right and/or Prospecting Right applications that is registered against your property.

Attached for your attention is the *Mining Right and/or Prospecting Right Data Form* that we kindly request you to please complete and return to me before or on **Friday 14 March 2014**.

We have included all property owners identified to date on this e-mail for the following site alternatives and proposed conveyor route:

- Site B
- Site C
- Site F
- Site G

Site A is owned by Eskom

Your co-operation in this matter will be highly appreciated.

\*\*\*\*\*

Beste Grondeenaar,

Zitholele Consulting sal u hulp waardeer om ons te voorsien van enige aansoeke om Mynreg en/of Prospekterreg wat teen u eiendom geregistreer is.

Hierby aangeheg vir u aandag is die Mynreg en/of Prospekterreg Datavorm wat ons u vriendelik versoek om in te vul en voor of op Vrydag 14 Maart 2014 aan my terug te besorg.

Ons het al die grondeenaar by hierdie e-pos ingesluit wat tot datum vir die ondergenoemde terrin-alternatiewe (insluitende die voorgestelde vervoerbandroete) geïdentifiseer is:

- Terrein B
- Terrein C
- Terrein F
- Terrein G

Terrein A behoort aan Eskom

U samewerking in hierdie verband word hoog op prys gestel.



Kind Regards / Vriendelike Groete

<p><b>Nicolene Venter</b> [Cert. Public Relations] <b>Senior Public Participation Practitioner</b> Building 1, Maxwell Office Park, Magwa Crescent West, cnr Allandale Road &amp; Maxwell Drive, Waterfall City, Midrand, RSA <b>T:</b> +27 11 207 2060 <b>D:</b> +27 11 207 2077 <b>F:</b> +27 86 676 9950 <b>C:</b> +27 83 377 9112 <b>E:</b> <a href="mailto:nicolenev@zitholele.co.za">nicolenev@zitholele.co.za</a> <b>W:</b> <a href="http://www.zitholele.co.za">www.zitholele.co.za</a></p> <p><small>Please consider the environment before printing this e-mail!</small></p>	
--	---

[http://www.tshwane.gov.za/Pages/Email\\_disclaimer.aspx](http://www.tshwane.gov.za/Pages/Email_disclaimer.aspx)

**Zitholele Consulting**

Reg. No. 2000/000392/07

PO Box 6002 Halfway House 1685, South Africa  
 Building 1, Maxwell Office Park, Magwa Crescent West  
 c/o Allandale Road & Maxwell Drive, Waterfall City, Midrand  
 Tel + (27) 11 207 2060  
 Fax + (27) 86 674 6121  
 E-mail : mail@zitholele.co.za



Our Ref: 12712-83-Let-01-DEIR Notification

25 July 2014

Dear Stakeholder

**INTEGRATED ENVIRONMENTAL AUTHORISATION: ENVIRONMENTAL IMPACT ASSESSMENT, WASTE MANAGEMENT LICENSE AND WATER USE LICENSE APPLICATIONS FOR THE PROPOSED EXTENSION OF THE ASH DISPOSAL FACILITY AT KUSILE POWER STATION (DEA Reference Number: 12/12/20/2412, NEAS Reference: DEA/EIA/0000514/2011)**

**• NOTIFICATION OF THE AVAILABILITY OF THE DRAFT ENVIRONMENTAL IMPACT ASSESSMENT REPORT AND INVITATION TO THE PUBLIC MEETING**

With reference to our letter dated Friday, 10 August 2012 in which we notified you, as a stakeholder, that the Final Scoping Report (FSR) were submitted to the competent authority, the Department of Environmental Affairs (DEA), on Tuesday, 14 August 2012 for decision-making, we would like to inform you that the FSR had been accepted by DEA on 08 October 2012 and Zitholele Consulting proceeded with compilation of the Draft Environmental Impact Report (DEIR) which is now finalised and available for public review and comments from **Tuesday 29 July to Monday 08 September 2014**.

Hard copies of the DEIR are available at the following public places:

LIBRARY	ADDRESS	CONTACT PERSON & TELEPHONE NUMBER
Phola Public Library	Qwabe Street, Phola Location	Ms Agnes Mabena Tel: 013 645 0094
Ogies Public Library	61 Main Street, Ogies	Ms Ntombi Jela Tel: 013 643 1150 or 013 643 1027
Delmas Public Library	C/o Sarel Cilliers Streer & Van Riebeeck Avenue, Delmas	Ms Lydia Mehlappe Tel: 013 665 1831
Kusile Power Station	Office at Wilge Village	Mr Hardus Kotze Tel: 013 639 4836

The DEIR can also be downloaded from Zitholele's website (<http://www.zitholele.co.za/kusile-ash>). The DEIR is also available on CD on request via email from Zitholele Consulting.

You are requested to comment on the DEIR in any of the following ways:

- Completing the comment sheet enclosed (Appendix A);
- Writing a letter, or producing additional written submissions;
- Sending an e-mail or phoning the public participation office; or
- Attending the public meeting (see below for details).

## Invitation to a Public Meeting

A Public Meeting will be held whereby the environmental findings and mitigation measures proposed, as documented in the DEIR, will be presented and discussed. The Public Meeting will be held on:

**Date:** Wednesday 20 August 2014

**Time:** 18:00 (registration commences at **17h30**)

**Venue:** Phola Community Hall, Phola Township

To ensure that we provide sufficient space and seating, you are kindly requested to complete the attached registration form (Appendix B) and return it to the Public Participation Office (contact details provided on the registration form – Appendix B) on or before Wednesday, 13 August 2014.

For those Interested and/or Affected Parties (I&APs) who do not have access to e-mail or fax facilities, or in easy reach of a Post Office, and wish to register their attendance for the public meeting, Zitholele Consulting has placed copies of the Public Meeting Registration Form and a Public Meeting Registration Box at the following places for your convenience:

- Phola Clinic, 695 Mtuli Street, telephone number 013 645 0112
- Emalahleni Local Municipality, Phola Satellite Office, 1 Vulindlela Street, Phola Location, telephone number 013 645 2210

You are kindly requested to make use of this opportunity to register your attendance at the Public Meeting, and to extend this invitation to your colleagues, friends, neighbours and family members.

We would like to express our appreciation to the stakeholders who have submitted information required for the compilation of the DEIR. We would also appreciate your assistance if necessary with any additional information that may be required from the competent authority.

Kind regards



Nicolene Venter  
**ZITHOLELE CONSULTING (PTY) LTD**

**Appendix A:** DEIR Comment Form

**Appendix B:** Public Meeting Registration Form

**Integrated Environmental Authorisation  
(Environmental Impact Assessment, Waste Management  
License and Water Use License and Applications)  
for the Proposed 60 Year Ash Disposal Facility for Kusile Power  
Station**

(DEA Ref No 12/12/20/2412 and NEAS Reference: DEA/EIA/  
DEA/EIA/0000514/2011)

**DEIR COMMENT SHEET**

(available for public review from Tuesday 29 July 2014 to Monday 08  
September 2014)

**EIA Public Participation Office**

Patiswa Mngokoyi or Leoni Lubbe  
Zitholele Consulting (Pty) Ltd  
PO Box 6002, Halfway House, 1685  
Tel: (011) 207 2060 / Fax: 086-676-9950  
Email: publicprocess@zitholele.co.za



**Please complete by Monday 08 September 2014 and return to the Public Participation Office (details above)**

<b>NAME</b>			
<b>SURNAME</b>			
<b>ORGANISATION</b> (Please do not use acronyms)			
<b>ADDRESS</b>		<b>POSTAL CODE</b>	
<b>TEL NO</b>			
<b>CELL PHONE NO</b>			
<b>FAX NO</b>			
<b>E-MAIL ADDRESS</b>			
<b>SIGNATURE</b>			
<b>Farm name &amp; portion number, if you are a landowner close to Kusile Power Station</b>			

**COMMENTS (Please use separate sheets if necessary)**

1. Have your questions, concerns, issues and suggestions been captured? If not, please indicate below.

.....  
 .....  
 .....

2. Of the issues already covered, do you wish to add additional aspects that have not yet been mentioned?

.....  
 .....

3. Please tell us, did you find the Draft Scoping Report useful? Please indicate below.

<b>YES, USEFUL</b>	<input type="checkbox"/>
<b>NEED IMPROVEMENT</b>	<input type="checkbox"/>
<b>NO, NOT USEFUL</b>	<input type="checkbox"/>

Please tell us why:

.....  
 .....  
 .....

4. Any other comments not yet raised during the EIA process that you may have:

.....  
 .....

**THANK YOU FOR YOUR CONTRIBUTION**

**Integrated Environmental Authorisation  
(Environmental Impact Assessment, Waste Management  
License and Water Use License and Applications)  
for the Proposed 60 Year Ash Disposal Facility for Kusile  
Power Station**

(DEA Ref No 12/12/20/2412 and NEAS Reference: DEA/EIA/  
DEA/EIA/00001448/2012)

**PUBLIC MEETING REGISTRATION FORM**

**Wednesday 20 August 2014**

**EIA Public Participation Office**

Patiswa Mngokoyi or Leoni Lubbe  
Zitholele Consulting (Pty) Ltd  
PO Box 6002, Halfway House, 1685  
Tel: (011) 207 2060 / Fax: 086-676-9950  
Email: publicprocess@zitholele.co.za



*Please complete by Wednesday 13 August 2014 and return to the Public Participation Office (details above)*

<b>NAME</b>			
<b>SURNAME</b>			
<b>ORGANISATION</b> (Please do not use any acronyms) (if applicable)			
<b>ADDRESS</b>		<b>POSTAL CODE</b>	
<b>TEL NO</b>			
<b>CELL PHONE NO</b>			
<b>FAX NO</b>			
<b>E-MAIL ADDRESS</b>			
<b>SIGNATURE</b>			
<b>Farm name &amp; portion number, if you are a landowner close to Kusile Power Station</b>			

<b>PUBLIC MEETING</b>		
I would like to attend the Public Meeting (please <u>circle</u> the appropriate block)		
Please register my attendance for the Public Meeting on Wednesday, 20 August 2014 at <b>Phola Community Hall</b>	<b>YES</b>	<b>NO</b>
<u>If you cannot attend the Public Meeting</u> would you like to receive a copy of the Public Meeting Minutes	<b>YES</b>	<b>NO</b>

**THANK YOU FOR YOUR CONTRIBUTION**

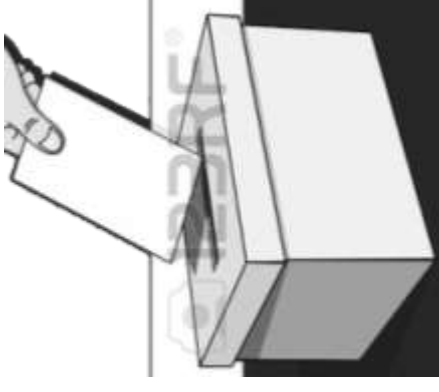
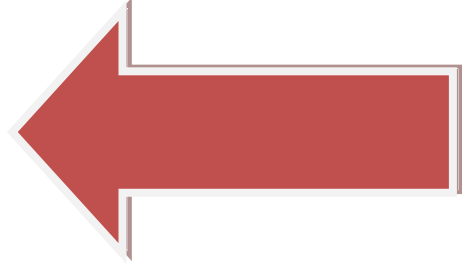

**Complete the Public Meeting Registration Form and drop it in the box**

# **Public Meeting Registration Form**

**Public Meeting: Wednesday 20 August 2014**

**Time: 18h00**

**Place: Phola Community Hall, Diomo Street,  
Stand no 699, Phola Location**

**EIA and WML application for the proposed extension  
of the ash disposal facility at Kusile Power Station**

**DEA Reference Number: 12/12/20/2412 & NEAS Reference Number: DE/EIA/0000514/2011**



**Ukugunyazwa kweNdawo okuDidiyelwe  
(Ukuhlola okunoMthelela eNdaweni, izicelo zeLayisense  
yokuSebenzisa amanzi kanye neLayisense yokuLawulwa  
kweMfucuzwa)  
yeNdawo eHlongoziwe Yokulahla Umlotha Yeminyaka  
engema-60 yeKusile Power Station**

(Inombolo eyinkomba yeDEA 12/12/20/2412 kanye nenkomba ye-NEAS:  
DEA/EIA/00001448/2012)

**IFOMU LOKUREJISTELA UMHLANGANO  
WOMPHAKATHI**

**uLwesithathu zingama-20 kuNcwaba kowezi-2014**

**Ihhovisi lokubamba iqhaza  
komphakathi le-EIA**  
Patiswa Mngokoyi noma Leoni Lubbe  
Zitholele Consulting (Pty) Ltd  
PO Box 6002, Halfway House, 1685  
Ucingo: (011) 207 2060 / Fax: 086-676-9950  
i-emeyli: publicprocess@zitholele.co.za



**Uyacelwa ukuba uligcwalise ngoLwesithathu ziyezi-13 kuNcwaba kowezi-2014 bese ulibuyisela eHhovisi lokuBamba  
iQhaza koMphakathi (imininingwane ingenhla)**

<b>IGAMA</b>			
<b>ISIBONGO</b>			
<b>INHLANGANO</b> (Uyacelwa ukuba ungasebenzisi izifingqo) <b>(uma kungena)</b>			
<b>IKHELI</b>		<b>IKHODI YEPOSI</b>	
<b>INOMBOLO YOCINGO</b>			
<b>INOMBOLO KAMAKHALEKHUK HWINI</b>			
<b>INOMBOLO YEFEKSI</b>			
<b>IKHELI LE-IMEYLI</b>			
<b>ISIGNESHA</b>			
<b>Igama lepulazi &amp; nenombolo yengxenywe, uma umnikazi wendawo eseduze ne-Kendal Power Station</b>			

**UMHLANGANO WOMPHAKATHI**

Ngingathanda ukwethamela uMhlangano woMphakathi (uyacelwa ukuba **ukokolozele** ibhokisi eliyilo)

Ngicela ubhale ukwethamela kwami eMhlanganweni woMphakathi ngoLwesithathu, zingama-20 kuNcwaba kowezi-2014 <b>eHholo lomphakathi lasePhola.</b>	<b>YEBO</b>	<b>CHA</b>
<u>Uma ungeke ukwazi ukwethamela uMhlangano woMphakathi kodwa ungathanda ukuthola ikhophi yaMaminithi oMhlangano woMphakathi</u>	<b>YEBO</b>	<b>CHA</b>

**SIYABONGA NGOKUBAMBA KWAKHO IQHAZA**

**(Bheka ikhasi elingemuva lesiNgisi)**

**INTEGRATED ENVIRONMENTAL AUTHORISATION (ENVIRONMENTAL IMPACT ASSESSMENT, WATER USE LICENSE AND WASTE MANAGEMENT LICENSE APPLICATIONS) FOR THE PROPOSED 60 YEAR ASH DISPOSAL FACILITY AT KUSILE POWER STATION  
(DEA Ref. No.: 12/12/20/2412, NEAS Ref. No.: DEA/EIA/0000514/2011)**

**Emails: Notification of DEIR Review Period Notification  
(Listed Alphabetically according to Surname)**

<b>Mr/Ms</b>	<b>First Name</b>	<b>Last Name</b>	<b>Company/ Organisation</b>
Mr	Jeffrey	Manuel	African Exploration Mining and Finance Cooperation
Mr	Julius	Kleynhans	AfriForum
Mr	Oscar	Olën	AfriSam
Mr	Alan	Cluett	Afrisam (South Africa)
Mr	Gert	Smith	Agri Mpumalanga
Mrs	Nicolette	von Reiche	Airshed Planning Professionals (Pty) Ltd
Mnr	Hennie	Pienaar	Alcedo Boerdery
Ms	Cindy	Smith	Anglo American
Ms	Teresa	Steele	Anglo American Coal South Africa
Mrs	Chantelle	Gerber	Anglo American Inyosi Coal
Mr	Leslie	Martin	Anglo American Thermal Coal
Mr	Pavan	Rajlal	Anglo American Thermal Coal
Mr	Mike	Vertue	Anglo American Thermal Coal
Ms	Lizz	Bousfield	AngloAmerican
Mr	Iwan	de Jongh	AngloAmerican
Mrs	Siobhan	Forman	AngloAmerican Thermal Coal
Mr	Pacome	Ahokpossi	Aqua Earth Consulting
Mr	Albertus	Lombaard	Aqua Earth Consulting
Mr	Jimmy	Farie	Arbor
Mr & Mrs	Chris & Hannie	Kruger	Ascul Construction
Mnr	Johan	Duvenage	Auto-X-Sec
Mr	Daniel	Andrew	B & V
		.	Beeld Newspaper
Ms	Elise	Tempelhoff	Beeld Newspaper
Mr	Brian	Magongoa	BHP Billiton
Ms	Sharon	Clark	BHP Billiton Energy Coal South Africa
Mr	Them bani	Mashamba	BHP Billiton Energy Coal South Africa
Mrs	Lindie	Moore	BHP Billiton Energy Coal South Africa
Mrs	Carolyn	Ah Shene-Verdoorn	Birdlife South Africa
Dr	Gerhard	Verdoorn	Birdlife South Africa
Mr	Alf	Hare	BKS Palace
Mr	Edwin	Naidoo	BKS Palace
Mr & Mrs	Kobus and Annamie	Duvenage	Bronkhorstspruit and Wilge River Association
Mrs	Carol	Wentzel	Bronkhorstspruit and Wilge River Conservancy
Mr	Zweli	Mpofu	Brovo Co-operatrive
Ms	Rita	Pohl	Bullseye Magazine
Mr	Julius	Baumann	Business Day
Ms	Stephinah	Mudau	Chamber of Mines South Africa
Ms	Natasha	Joseph	City Press
Mr	David	Mngwevu	Congress of South African Trade Unions
Mr	Albert	Froneman	CVR Consulting
Mr	Thoko	Buthelezi	Department of Agriculture, Forestry and Fisheries
Ms	Anneliza	Collette	Department of Agriculture, Forestry and Fisheries
Ms	Palo	Dibete	Department of Agriculture, Forestry and Fisheries
Mr	David	Kleyn	Department of Agriculture, Forestry and Fisheries
Mr	Musa	Lubambo	Department of Agriculture, Forestry and Fisheries
Hosi	Mashudu	Marubini	Department of Agriculture, Forestry and Fisheries
Ms	Nomvuzo	Mjadu	Department of Agriculture, Forestry and Fisheries
Mr	Ramabulana	Ndwamato	Department of Agriculture, Forestry and Fisheries
Mr	Love	Shabane	Department of Agriculture, Forestry and Fisheries
Ms	Nelisiwe	Sithole	Department of Agriculture, Rural Development & Land Administration - Mpumalanga
Mr	Meshack	Malinga	Department of Agriculture, Rural Development and Land Administration
Mr	Gavin	Cowden	Department of Economic Development, Environment and Tourism
Mr	Sam	Maluleka	Department of Economic Development, Environment and Tourism
Mr	Mandla	Mazibuko	Department of Economic Development, Environment and Tourism
Ms	Dineo	Tswai	Department of Economic Development, Environment and Tourism
Ms	Masina	Litsoane	Department of Environmental Affairs
Ms	Wilma	Lutsch	Department of Environmental Affairs
Ms	Lucia	Motaung	Department of Environmental Affairs
Ms	Willeen	Olivier	Department of Environmental Affairs

Mr/Ms	First Name	Last Name	Company/ Organisation
Mr	M	Mogale	Department of Health
Ms	Caren	Swart	Department of Health and Social Services
Mr	Peter	Molapo	Department of Labour
Mr	Lebeau	Labuschagne	Department of Mineral Resources
Mr	Samuel	Mathavhela	Department of Mineral Resources
Mr	Themba	Mazibuko	Department of Mineral Resources
Mr	Mayihlome	Tshwete	Department of Public Enterprises
Mr	SXA	Dongwana	Department of Public Works, Roads and Transport
Ms	Merridew	Nobela	Department of Public Works, Roads and Transport
Mr	Ben	Viljoen	Department of Public Works, Roads and Transport
Ms	Portia	Mojapelo	Department of Public Works, Roads and Transport (Mpumalanga)
Mr	Herold	Skhosana	Department of Rural and Land Reform
Mr	Pieter	Ackerman	Department of Water and Sanitation
Mr	Msawenkosi	Buthelezi	Department of Water and Sanitation
Ms	Marisa	Groenewald	Department of Water and Sanitation
Mr	F	Guma	Department of Water and Sanitation
Mr	Dumisane	Hlongwane	Department of Water and Sanitation
Mr	Lesiba	Kgobe	Department of Water and Sanitation
Ms	Lumka	Kuse	Department of Water and Sanitation
Ms	Joyce	Lekoane	Department of Water and Sanitation
Ms	Ntwampe	Leshego	Department of Water and Sanitation
Mr	Stanford	Macevele	Department of Water and Sanitation
Mr	Philemon	Mahlangu	Department of Water and Sanitation
Ms	Mokgadi	Maloba	Department of Water and Sanitation
Mr	Henry	Maluleke	Department of Water and Sanitation
Mr	Kurisani	Mashava	Department of Water and Sanitation
Dr	Paul	Meulenbeld	Department of Water and Sanitation
Ms	Maditsietsi	Moloto	Department of Water and Sanitation
Ms	Nancy	Motebe	Department of Water and Sanitation
Mr	Buthelezi	Msawenkosi	Department of Water and Sanitation
Mr	Nkhumbudzeni	Mulaudz	Department of Water and Sanitation
Ms	Namisha	Muthraparsad	Department of Water and Sanitation
Ms	Ledile	Nyama	Department of Water and Sanitation
Ms	Adivhaho	Rambuda	Department of Water and Sanitation
Ms	Hulisani	Tshikondela	Department of Water and Sanitation
Mr	Johann	van Aswegen	Department of Water and Sanitation
Mrs	Barbara	Weston	Department of Water and Sanitation
Mr	Kgopana	Mohlasedi	Department Public Works, Roads and Transport: Mpumalanga
Mnr	Gerhard	de Jager	Doornbult Boerdery
Mr	Johan	Mothilal	Eagles Pride Hatchery
Mr	Rudie	Briel	Eagles Pride Hatchery (Pty) Ltd
Mr	Ian	Jones	Earth Science Solutions
Ms	Makoma	Lekalakala	Earthlife Africa
Mr	Tristen	Taylor	Earthlife Africa (Jhb)
Mr	Sibusiso	Xaba	Economic Development and Planning
Mr	Norman	Mokoena	Economic Development, Environment and Tourism (Mpumalanga)
Ms	Lekeleka	Buthane	Emalahleni Local Municipality
Mr	Johan	Combrink	Emalahleni Local Municipality
Mr	Adam	Engelbrecht	Emalahleni Local Municipality
Mrs	Priscilla	Fenyane	Emalahleni Local Municipality
Mr	Sbusiso	Gumede	Emalahleni Local Municipality
Mr	Thabiso	Gwambe	Emalahleni Local Municipality
Ms	ASM	Janse van Rensburg	Emalahleni Local Municipality
Mr	Hlahla	Khoza	Emalahleni Local Municipality
Clr	Timothy	Lukhele	Emalahleni Local Municipality
Mr	Johnny	Makena	Emalahleni Local Municipality
Mr	Mpho	Makgalemele	Emalahleni Local Municipality
Mr	LM	Malatjie	Emalahleni Local Municipality
Ms	Lorraine	Maseko	Emalahleni Local Municipality
Mr	Herry	Mashiyane	Emalahleni Local Municipality
Mr	Sipho	Masuku	Emalahleni Local Municipality
Ms	Fikile	Mbethe	Emalahleni Local Municipality
Mr	AD	Mkhwanazi	Emalahleni Local Municipality
Ms	Nomawabo	Mtshabe	Emalahleni Local Municipality
Mr	Lesley	Nhlapho	Emalahleni Local Municipality

Mr/Ms	First Name	Last Name	Company/ Organisation
Mr	Erald	Nkabinde	Emalahleni Local Municipality
Ms	Salome	Sithole	Emalahleni Local Municipality
Mr	Chris	Voigt	Emalahleni Local Municipality
Ms	Samukelo	Ndlela	Emalahleni Public Library
Ms	Samukelo	Ndlela	Emalahleni Public Library
Mr	Timothy	Kunene	Emalahleni Unemployed Development Congress
Mr	André	Botha	Endangered Wildlife Trust
Mr/Ms	Yolan	Friedman	Endangered Wildlife Trust
Ms	Marianne	Golding	Endangered Wildlife Trust
Mr	Constant	Hoogstad	Endangered Wildlife Trust
Mr	Lourens	Leeuwver	Endangered Wildlife Trust
Ms	Christine	Mentzel	Endangered Wildlife Trust
Dr	Marie	Parramon-Gurney	Endangered Wildlife Trust
Mr	Andrew	Pearson	Endangered Wildlife Trust
Ms	Kath	Potgieter	Endangered Wildlife Trust
Mr	Mattheuns	Pretorius	Endangered Wildlife Trust
Mr	Martin	Creamer	Engineering News and Mining Weekly
Mr	Tobile	Bokwe	Eskom Holdings SOC Limited
Mr	Kishaylin	Chetty	Eskom Holdings SOC Limited
Mr	Cilliers	Claasen	Eskom Holdings SOC Limited
Mr	Jan	de Klerk	Eskom Holdings SOC Limited
Mr	Vuyowethu	Dingiswayo	Eskom Holdings SOC Limited
Mr	Mandla	Dube	Eskom Holdings SOC Limited
Mr	Henk	Fourie	Eskom Holdings SOC Limited
Mr	Warren	Funston	Eskom Holdings SOC Limited
Mr	H	Haasbroek	Eskom Holdings SOC Limited
Ms	Petro	Hendriks	Eskom Holdings SOC Limited
Ms	Deidre	Herbst	Eskom Holdings SOC Limited
Mr	Simphiwe	Hlophe	Eskom Holdings SOC Limited
Ms	Tsakani	Holeni	Eskom Holdings SOC Limited
Ms	Tinkie	Höll	Eskom Holdings SOC Limited
Mr	Walied	Jassat	Eskom Holdings SOC Limited
Mr	Lehana	Khalema	Eskom Holdings SOC Limited
Mr	Shaun	Kiley	Eskom Holdings SOC Limited
Mr	Thamsanqa	Koetle	Eskom Holdings SOC Limited
Ms	Mari	Kotze	Eskom Holdings SOC Limited
Mr	Hardus	Kotze	Eskom Holdings SOC Limited
Mr	Andre	Kreuter	Eskom Holdings SOC Limited
Mr	Elliot	Mahamba	Eskom Holdings SOC Limited
Mr	Linda	Mahlangu	Eskom Holdings SOC Limited
Mr	Maxwell	Makhanya	Eskom Holdings SOC Limited
Ms	Sumeshnee	Manichum	Eskom Holdings SOC Limited
Mr	John	Mapimele	Eskom Holdings SOC Limited
Mrs	Lindiwe	Mapimele	Eskom Holdings SOC Limited
Mr	Abram	Masango	Eskom Holdings SOC Limited
Mr	Bonga	Mashazi	Eskom Holdings SOC Limited
Mr	Maxwell	Masina	Eskom Holdings SOC Limited
Mr	Motshewa	Matimolane	Eskom Holdings SOC Limited
Mr	Sphamandla	Mhlongo	Eskom Holdings SOC Limited
Mr	Themba	Mhlongo	Eskom Holdings SOC Limited
Mr	Liyanda	Mjingwana	Eskom Holdings SOC Limited
Mrs	Boipelo	Molema	Eskom Holdings SOC Limited
Ms	Emmy	Molepo	Eskom Holdings SOC Limited
Mr	Sonnyboy	Moloi	Eskom Holdings SOC Limited
Ms	Lindiwe	Motaung	Eskom Holdings SOC Limited
Ms	Karabo	Motsau	Eskom Holdings SOC Limited
Mr	Christopher	Nani	Eskom Holdings SOC Limited
Ms	Lorraine	Ndala	Eskom Holdings SOC Limited
Mr	Dumisani	Nene	Eskom Holdings SOC Limited
Miss	Musa	Netshikovhela	Eskom Holdings SOC Limited
Mr	Victor	Ngomane	Eskom Holdings SOC Limited
Mr	NM	Nkoe	Eskom Holdings SOC Limited
Ms	Nomasonto	Nsibande	Eskom Holdings SOC Limited
Mr	John	Nsibirwa	Eskom Holdings SOC Limited
Mr	Thinus	Oosthuizen	Eskom Holdings SOC Limited
Ms	Tshildzi	Rabedzwa	Eskom Holdings SOC Limited

Mr/Ms	First Name	Last Name	Company/ Organisation
Mr	Edwin	Seitei	Eskom Holdings SOC Limited
Mr	Mafanelo	Sibuyi	Eskom Holdings SOC Limited
Mr	Leon	Stapelberg	Eskom Holdings SOC Limited
Ms	Bronwyn	Stolp	Eskom Holdings SOC Limited
Mr	Makoanyane	Theku	Eskom Holdings SOC Limited
Mr	Timothy	Tlou	Eskom Holdings SOC Limited
Mr	Leonard	van der Walt	Eskom Holdings SOC Limited
Mr	Hein	Vosloo	Eskom Holdings SOC Limited
Mr	Michael	Were	Eskom Holdings SOC Limited
Mr	Warren	Whittaker	Eskom Holdings SOC Limited
Mr	Michael	Elliott	Eyethu Coal
Mr	Petro	Sibanyoni	Farm: Eenzaamheid
Ms	Faith	Skosana	Farm: Hartbeesfontein
Mr	Lucas	Skosana	Farm: Hartebeesfontein
Mr	Karel	Zowitzky	Farm: Honingkrans
Mr	Willie	Zowitzky	Farm: Honingkrans
Mr	David	Nkabinde	Farm: Jakhalsfontein (Abenzi Engineering)
Mr	André	Cherry	Farm: Klipfontein
Mr	Barry	Doman	Farm: Klipfontein
Dr	LPJ	Louw	Farm: Klipfontein
Mr	Abel	Masango	Farm: Klipfontein
Mr & Mrs	D and H	Sharp	Farm: Kortfontein (Sharp Farming)
Mr	David	Singer	Farm: Nooigedacht
Mr	Les	Adlam	Farm: Onverwacht
Mr & Mrs	Thami & Luyanda	Sondiyazi	Farm: Onverwacht
Mr	Michael	Yorke-Hart	Farm: Paardekraal & South African National Roads Agency Ltd
Mr & Mrs	Barry & Sandria	Lensley	Farm: Spitskop
Mr	Des	Sterley	Farm: Sterley
Mr	Charles	le Maitre	Farm: Witklip & Nooigedacht (Shipene Investments )
Mnr	Frikkie	Cloete	FCC Boerdery
Mrs	Mariette	Liefferink	Federation for a Sustainable Environment
Dr	Koos	Pretorius	Federation for a Sustainable Environment
Mrs	Denise	O'Callaghan	Fossil Fuel Foundation of Africa
Mr	Louis	Mans	Fraser Alexander Bulk Mech
Mr	Rhulani	Chauke	Gauteng Department of Agriculture and Rural Development
Dr	Sylvester	Mokoena	Gauteng Department of Agriculture and Rural Development
Ms	Lerato	Sibiya	Gauteng Department of Agriculture and Rural Development
Ms	Sizingisa	Smale	Gauteng Department of Agriculture and Rural Development
Mr	Benjamin	Greyling	Gecko Mining
Mr	Japie	Botes	Genet Mining (Pty) Ltd
Mr	Wayne	Erasmus	Gernet mining (pty) Ltd
Mr/Ms	Robin	de Witt	Gouwsberg Irrigation Board
Mr	Andre	van Staden	Gouwsberg Irrigation Board
Mr	Thomas	Mnguni	Greater Middleburg Residents association
Ms	Siziwe	Khanyile	GroundWork
Mr	Musa	Chamane	GroundWork - Friends of the Earth South Africa
Mr	Rico	Eurpidou	GroundWork - Friends of the Earth South Africa
Mr	Bobby	Peek	GroundWork - Friends of the Earth South Africa
Mnr	Karel	Rajchrt	Hans van Rensburg Boerdery
Mr	Madumetja	Moselakgomo	Hatch GOBA (Pty) Ltd
Ms	Ursula	Franke	Highveld Crane Conservation Project/Endangered Wildlife Trust
Ms	Amanda	Botha	Highveld Voice & Witbank News
Mnr	Daan	Duvenage	Hoewe 32
Mnr	Arthur	Joubert	Hoewe 52
Mnr	George	Strydom	Hoewe 79
Mr	Jethro	Solomon	Homeland Mining & Energy SA
Mr	Tom	Nkoana	Ikangala Water Board
Mr	L	Malaza	Imvelo Environ Consultants
Mr	Vikesh	Dhanooklal	Ingwe Surface Holdings Ltd
Ms	Maria	Van der Hoeven	International Energy Agency
Mr	Hanre	Crous	Interwaste Environmental Solutions
Mr	John	Byrne	Kendal Poultry Farm (Pty) Ltd
Ms	Mary	Lewis	Klipkop Land Owner's Association
Mr	Hugh	Patrickson	Klipkop Land Owner's Association
Ms	Adri	van Rooyen	Kolskoot
Mr	Moses	Kgosana	KPMG

Mr/Ms	First Name	Last Name	Company/ Organisation
Mr	Claude	Haven	Kusile Mining (Pty) Ltd
Mr	Robert	Kabini	Kusile Mining (Pty) Ltd
Ms	Naseema	Fakir	Legal Resource Centre
Ms	Angela	Andrews	Legal Resources Centre
Ms	Janet	Love	Legal Resources Centre
Mr	Mike	Berry	MacPhail Distributors (Pty) Ltd
Mr	Paul	Venter	Malachite Miling (Pty) Ltd
Mrs	Tersia	van Vuuren	Manyathela Adventures
Mr	Khensani	Shilobone	MEJN
Mr	Tobie	van den Berg	Middelburg Observer/Daller
Mr	Koot	Claassen	Mpumalanga Agricultural Union
Mr	Hennie	Laas	Mpumalanga Agriculture Union
Mr	GI	Dladla	Mpumalanga Economic Empowerment Corporation
Mr	Anton	Scheepers	Mpumalanga Economic Empowerment Growth Agency
Mr	Bongani	Hlatshwayo	Mpumalanga News
Mr	Mabutho	Sithole	Mpumalanga Province Office of the Premier
Mr	David	Mabuza	Mpumalanga Provincial Government
Mr	Frans	Krige	Mpumalanga Tourism and Parks Agency
Mr	Hannes	Marais	Mpumalanga Tourism and Parks Agency
Miss	Noncebo	Makhabelo	Mpumalanga Youth Agaist Amate
Mr	Hennie	Blignaut	MTech
Mr	Tinus	Breedt	Mtech Industrial
Mr	Peter	Mukoma	National Business Initiative
Mr	Ramsook	Loykisoonal	National Department of Health
Mr	Pierre	Rossouw	Nkangala District Municipality
Ms	EK	Tshabalala	Nkangala District Municipality
Mr	Allan	Zimbwa	Nkangala District Municipality
Ms	Anele	Ngcobetsha	Nkangala District Municipality
Mr	Vusi	Mahlangu	Nkangala Distrtrict Municipality
Mr	Henk	Myburgh	NKULEKO 123 (PTY) LTD/ROMABRICKS
Mr	Theuns	Botha	Ntshovelo Mining Resoures (Pty) Ltd
Mr	Michael	Perreira	Nunos Agostinhos Ferreira
Mr	JL	Potgieter	Ogies Business Forum
Mr	Walter	Mtshali	Ogies Development Initiative
Mnr	Nare	Ngoepe	Ogies Public Library
Ms	Marianna	Niewoudt	Olifants River Forum
Dr	Vik	Cogho	Optimum Coal Holdings
Mr	Gerhard	Reynecke	OTK Agri
Mr	Fikeleli	Mnisi	Pecuglenden General Traiding
Mr	Poobalan	Naidoo	Petronet
Ms	Jennifer	Kitto	PGS Heritage and Grave Relocation Consultants
Dr	Johan	Pienaar	Plaas: Alcedo
Mnr	John	Fourie	Plaas: Arbor
Mnr	Andries	Marais	Plaas: Blesbokfontein
Mnr & Mev	Johan & Anna	Venter	Plaas: Blesbokfontein
Mnr	Joerné	Buys	Plaas: Bossemanskraal
Mnr	Bielie	Geldenhuys	Plaas: Bossemanskraal
Mnr	Hennie	Terblanche	Plaas: Bossemanskraal
Mnr	Johann	Kotzé	Plaas: Bossemanskraal & Kortfontein
Mnr & Mev	J & M	Gericke	Plaas: Brakfontein
Mnr	Hermanus	Roux	Plaas: Donkerhoek
Mnr & Mev	Barry & Heleen	Hertzog	Plaas: Doornbult (Doornbult Boerdery)
Mnr	Louw	Boshoff	Plaas: Doornrug
Mnr	Carel	Frylinck	Plaas: Eenzaamheid
Mnr	Jan	Ehlers	Plaas: Jakhalsfontein
Mnr	Sarel	Janse Van Rensburg	Plaas: Jakhalsfontein
Mnr	Andreas	Moll	Plaas: Jakhalsfontein Gedeelte 10,1 en 79
Mnr & Mev	Adriaan & Ria	Loots	Plaas: Jakkalsfontein
Me	Christina	Louw	Plaas: Kilpfontein & Onverwacht
Mnr	Johan	Louw	Plaas: Klippeiland
Mnr	Peet	Gouws	Plaas: Klippeiland & Hondsrivier (Gouwsberg Landgoed (Pty) Ltd)
Mnr	Rudolph	Raath	Plaas: Klipfontein
Me	Sonja	Bierman	Plaas: Klipfontein & Stille Eden Guest House
Mnr	Derick	Redenlinghuys	Plaas: Kortfontein
Mev	Hanna	van Aswegen	Plaas: Kortfontein (Laerskool Balmoral )
Mnr	Chris	Kruger	Plaas: Nooitgedacht

Mr/Ms	First Name	Last Name	Company/ Organisation
Mnr	Matin	le Maitre	Plaas: Nooitgedacht
Mnr	Ruan	Roets	Plaas: Nooitgedacht
Mnr	JP	Joubert	Plaas: Nooitgedacht & Witpoort (JJH Boerdery)
Mnr	Coen	Gerber	Plaas: Onverwacht
Mnr	Len	Haasbroek	Plaas: Onverwacht
Mnr	Pieter	Janse van Vuuren	Plaas: Onverwacht
Mnr	Frans	Kerkhoff	Plaas: Onverwacht
Mnr	E	LeRoux	Plaas: Onverwacht
Mnr	Manie	Venter	Plaas: Onverwacht
Mnr	Buks	Herman	Plaas: Onverwacht (Herman Familie Trust)
Mnr	Mike	Combrink	Plaas: Ruigtekuilen, Kromdraai, Zandfontein & Rolspruit (MLU)
Mnr	Ivan	Enslin	Plaas: Schoongezicht
		.	Plaas: Slagveld (De Leeuw en Seuns Eiendomstrust)
Mnr & Mev	Kobie & Annatjie	Naude	Plaas: Vlakvarkfontein
Mnr	Hardu	Prinsloo	Plaas: Vlakvarkfontein
Mnr	Jeffrey	Oosthuizen	Plaas: Waschbank
Prof	JS	Wolfaardt	Plaas: Witklip
Mnr	Lenert	van Dalen	Plaas: Witklip & Arbor (L van Dalen Boerdery)
Mnr	Christo	van der Merwe	Plaas: Witklip (Rochris Boerdery)
Mnr	Gerrie	Venter	Plaas: Witklip (Shipene Ino)
Mnr	Christiaan	Gerber	Plaas: Witklip Gedeelte 12
Mnr	Andries	van Vuuren	Plaas: Witpoort (Manyathela Adventures)
Mnr	Hentie	Boshoff	Plaas: Witpoort (Taaibos Dairies)
Mnr	Hans	Jansen van Rensburg	Plase: Bossemanskraal & Witklip (Hans van Rensburg Boerdery)
Mnr	Christie	Truter	Plase: Dwaalfontein, Klipfontein & Vlakfontein (Truter Boerdery Trust)
Mnr	Andre	Roets	Plase: Nooitgedacht & Witpoort (Nalina Ontwikkeling cc)
Ms	Tania	Stapelberg	Pretoria News
Ms	Inge	Kuhne	Rapport
Mr	Waldimar	Pelser	Rapport
Ms	Wilma	van Vuuren	Ridge Times/The Echo
Mr	Owen	Wilson	Rockblend / Kego Mining
Mr	Jozie	Matshane	SA FM
Mr	Sipho	Sibanyoni	SA National Civic Organisation
Ms	Sibongile	Mathebula	SACP & ANC
Mr	Howard	Parry	Sasol
Ms	Michelle	Coetser	Sasol Dyno Nobel
Mr	Bruce	van den Heuvel	Sasol Gas
Ms	Julie	Wolfaardt	Sasol Gas
Mr	Haward	Nkohla	Sasol Oil (Liquid Fuels)
Mr	Brent	Parrott	Schoeman Boerdery
Mr	Desmond	Sweke	Setplan Settlement Planning Services
Mr	Arthur	Partridge	SFF Association
		.	Shangoni Management Services (Pty)Ltd
Mr	Francois	Erasmus	South African Heritage Resource Agency
Ms	GG	Langa	South African Local Government Association
Mr	Andre	Beetge	South African National Biodiversity Institute
Mr	John	Dini	South African National Biodiversity Institute
Mr	Sagwata	Manyike	South African National Biodiversity Institute
Mrs	Ria	Barkhuizen	South African National Roads Agency SOC Limited
Ms	Busisiwe	Mlambo	South African National Roads Agency SOC Ltd
Mr	Jan	Oliver	South African National Roads Agency SOC Ltd
Ms	Wendy	Pretorius	Sowetan Newspaper
Mr	Graeme	Campbell	Streeknuus
Ms	Lareze	Neveling	Streeknuus
Ms	Suane	Stapelberg	Student at NWU
Mr	Jovial	Rantao	Sunday Independent
Mr	Dries	Fella	Telkom
Mr	Robert	Khoza	Telkom
Mr	Vere	Jansen van Vuuren	Telkom South Africa
Ms	Liesl	Venter	The Citizen
Mr	Terry	van der Walt	The Daily Sun Newspaper
Ms	Cecilia	Russell	The Star Newspaper
Ms	Jessica	Bezuidenhout	The Sunday Times Newspaper
Dr	James	Meyer	TOPIGS SA (Pty) Ltd
Mr	Stefan	Vermaak	Topigs SA (Pty) Ltd
Mnr	Barend	Vorster	Topigs SA (Pty) Ltd

Mr/Ms	First Name	Last Name	Company/ Organisation
Mr	Jacques	Kruger	Total South Africa / SAPIA
Ms	Carla	Davis	Trans African Concessions (Pty) Ltd
Mr	Willie	de Beer	Transnet
Mr	Louis	Makhubele	Transnet
Mr	Zebulon	Maroga	Transnet
Mr	Philix	Mnisi	Transnet
Mr	Thami	Hadebe	Transnet Pipelines
Mr	Deon	Maharaj	Transnet Pipelines
Mr	Jeff	Scrooby	Transnet Pipelines
Mr	Robert	van Bulderen	Transnet Pipelines
Mnr	Danie	du Plessis	Transvaalse Landbou-Unie SA
Prof	Kevin	Rogers	University of the Witwatersrand
Ms	Busi	Mdluli	Victor Khanye Local Municipality
Mr	John	Strick	Vleiland / Witfontein
Dr	Stanley	Liphadzi	Water Research Commission
Mr	Simon	Marothi	Waterfontein Boerdery
Mr	Lemson	Betha	Wildlife and Environment Society of South Africa
Ms	Karen	Marx	Wildlife and Environment Society of South Africa
Mr	Rudzani	Nemukula	Wildlife and Environment Society of South Africa
Ms	Mathapelo	Phala	Wildlife and Environment Society of South Africa
Mr	John	Wesson	Wildlife and Environment Society of South Africa
Mr	Eric	Ndhlovu	Wilge Community
Mr	Henro	Krüger	Witbank Chamber of Commerce and Industry
Ms	Jannene	Smith	Witbank Public Library
Ms	Christine	Colvin	World Wildlife Fund
Mr	Saliem	Fakir	World Wildlife Fund
Mr	Rodney	February	World Wildlife Fund
Dr	Deon	Nel	World Wildlife Fund
Mr	Richard	Worthington	World Wildlife Fund
Mr	Nhlanhla	Mkhonto	Xstrata Coal S.A.
Mnr	Albert	Hertzog	Zaalklap Boerdery
Mr & Mrs	Zeph and Joyce	Sikhosana	Zephs Boerdery
Mnr	Wim	van der Westhuizen	Zephs Boerdery
Mr	Johan	Coertze	
Mnr	Hendrik	Kotze	
Mr	P	Mgwapo	
Mnr	Troskie	Neethling	
Mr	Reggy	Nkosi	
Mr & Mrs	A	Nortjie	
Mnr	Duncan	Prinsloo	
Mnr	Francois	Prinsloo	
Mr	Pieter	Schreuder	
Mr	Jonathan	Szoke	
Mnr	Willem	van Aswegen	
Mnr	Petrus	van der Linde	
Mr	Leon	van Dyk	
Mr	Corrie	van Niekerk	
Mr	Tobias	Venter	
Ms	Monique	Wentzel	
Mr	WJ	Wessels	



**INTEGRATED ENVIRONMENTAL AUTHORISATION (ENVIRONMENTAL IMPACT ASSESSMENT, WATER USE LICENSE AND WASTE MANAGEMENT LICENSE APPLICATIONS) FOR THE PROPOSED 60 YEAR ASH DISPOSAL FACILITY AT KUSILE POWER STATION  
(DEA Ref. No.: 12/12/20/2412, NEAS Ref. No.: DEA/EIA/0000514/2011)**

**Faxes: Notification of DEIR Review Period Notification**  
(Listed Alphabetically according to Surname)

<b>Mr/Ms</b>	<b>First Name</b>	<b>Last Name</b>	<b>Company/ Organisation</b>
Mr	Dries	Roos	Bronkhorstspuit Co-op
Mr	Dumisane	Makhubela	Department of Health
Ms	Aletta	Moletsane	Department of Social Development
Mr	Antonio	Dos Reis	Eureka Cafe
Mr	G	Gibson	Farm: Hartebeeslaagte
Ms	Susan	Smit	Farm: Heuvelfontein
Ms	Susanna	Ricco	Farm: Nooitgedacht
Mr & Mrs	Peter & Hester	Glintzer	Farm: Onverwacht
Mr	Bruce	Wait	Farm: Onverwacht
		.	Farm: Overwacht (R M Kgosana Family Trust)
Ms	AM	Milner	Gouwsberg Irrigation Board
Ms	Magda	van der Walt	Harm Hout Transport
Mr	Aaron	Skhosana	Mazolman Trading Enterprise
Mr	André	Boshoff	Mpumalanga Tourism and Parks Agency
Mr	Sello	Khomo	National African Federated Chamber of Commerce
Mr	Keith	Taylor	National Department of Agriculture
Mrs	Agnes	Mabena	Phola Public Library
Me	Johanna	Jordaan	Plaas: Donkerhoek
Mnr	AM	van Rooyen	Plaas: Hartebeesfontein (Balmoral Boerevereniging )
Mnr	Theunis	Eloff	Plaas: Klipeiland
Mnr	Lodewikus	van Rooyen	Plaas: Klipeiland
Mnr	Jan	van der Merwe	Plaas: Klipfontein
Mev	Engela	van der Merwe	Plaas: Klipfontein
Mnr	DH	Botha	Plaas: Leeuwfontein
Mnr	Pierre	van Zyl	Plaas: Onverwacht
Mnr	Dries	Janse van Rensburg	Plaas: Roodepoortje
Mnr	CB	Strijbis	Plaas: Vlakfontein
Mnr	Pieter	Venter	Plaas: Vlakfontein (Bronlaw Properties)
Ms	Annemarie	Joubert	Radio Pretoria
Mr	Allan	Cohen	South African Bureau of Standards
Mr/Ms	Nodathile	Sikhosana	Takatso Holding Group (Pty) Ltd
Mr	Johan	Smith	Telkom SA Ltd
Mrs	G	Finger	Tswelopele Women's Project
Ms	Jennifer	Louw	Wilge Township
Ms	Pamela	Richards	Witbank Chamber of Commerce
Mr	Cas	Esterhuysen	
Mr	Piet	Joubert	
Mr	Johan	Raath	
Mr	Arnold	van der Heever	
Mr	MCD	van Rooyen	
Mr	Phillipus	van Rooyen	

## Leoni Lubbe

---

**From:** Smith, Cindy [cindy.smith@angloamerican.com]  
**Sent:** 22 September 2014 07:02 AM  
**To:** Leoni Lubbe  
**Subject:** RE: REMINDER - KEY STAKEHOLDER WORKSHOP - PROPOSED 60 YEAR ASH DISPOSAL FACILITY AT KUSILE POWER STATION

Hi Leoni, can you forward me a map of the location of the proposed 60 year Ash Dump, as I was unable to attend the meeting on the 20<sup>th</sup> of August.

Regards,  
Cindy

---

From: Leoni Lubbe [<mailto:Leonil@zitholele.co.za>]  
Sent: 19 August 2014 05:22 PM  
To: Smith, Cindy  
Subject: REMINDER - KEY STAKEHOLDER WORKSHOP - PROPOSED 60 YEAR ASH DISPOSAL FACILITY AT KUSILE POWER STATION

**DEA REF. NO.: 12/12/20/2412, NEAS REF. NO.: DEA/EIA/0001448/2012**

Dear Stakeholder

This communication serves as a reminder of the Key Stakeholder Workshop, scheduled to take place:

**DATE:** Wednesday, 20 August 2014  
**TIME:** 14h00 – 16h00 (Registration from 13h30)  
**VENUE:** The Kopanong Hall, opposite Kendal Power Station, Mpumalanga Province (Map and GPS coordinates attached)

The team is looking forward to seeing you at the meeting.

**Nicolene Venter** [Cert. Public Relations]  
**Senior Public Participation Practitioner**  
Building 1, Maxwell Office Park, Magwa Crescent West, cnr  
Allandale Road & Maxwell Drive, Waterfall City, Midrand, RSA  
**T:** +27 11 207 2060 **D:** +27 11 207 2077 **F:** +27 86 676 9950  
**C:** +27 83 377 9112  
**E:** [nicolenev@zitholele.co.za](mailto:nicolenev@zitholele.co.za) **W:** [www.zitholele.co.za](http://www.zitholele.co.za)



Please consider the environment before printing this e-mail!

---

**Leoni Lubbe**

**From:** Graeme Campbell [graeme@streeknuus.co.za]  
**Sent:** 25 August 2014 09:58 AM  
**To:** Leoni Lubbe  
**Subject:** Re: REMINDER – OPEN HOUSE & PUBLIC MEETING –PROPOSED 60 YEAR ASH DISPOSAL FACILITY AT KUSILE POWER STATION/  
HERINNERING – OPEHUIS & OPENBARE VERGADERING –VOORGESTELDE 60 JAAR ASVERWYDERINGSINSTALLASIE BY KUSILE  
KRAGSTASIE

Hi Leonie,

I've got an overfull diary this week.

All I need to know is will the powers that be be doing the "reveal" as to the final "proposed" site. If so, I will have to be there.

I know it sounds as if I couldnt be bothered - the truth is that this weeks diary is a nightmare for me and if I can cut something out it is advisable for me to do so.

*Graeme Campbell*  
EDITOR / REDAKTEUR

**STREK**  
News Nuus

Tel. 013 932 3031

Faks/Fax 013 932 3033

graeme@streeknuus.co.za

www.streeknuus.co.za

---

----- Original Message -----

**From:** [Leoni Lubbe](#)

**To:** '[Graeme Campbell](#)'

**Sent:** Tuesday, August 19, 2014 7:25 PM

**Subject:** REMINDER – OPEN HOUSE & PUBLIC MEETING –PROPOSED 60 YEAR ASH DISPOSAL FACILITY AT KUSILE POWER STATION/ HERINNERING –  
OPEHUIS & OPENBARE VERGADERING –VOORGESTELDE 60 JAAR ASVERWYDERINGSINSTALLASIE BY KUSILE KRAGSTASIE



## Leoni Lubbe

---

**From:** Carla Davis [CDavis@tracn4.co.za]  
**Sent:** 02 September 2014 09:59 PM  
**To:** Leoni Lubbe  
**Cc:** Reggy Nkosi  
**Subject:** RE: DEIR Comment Period Ending Soon - Proposed Extension of the Ash Disposal Facility at Kusile Power Station / KOIV Kommentaar Periode Eindig Binnekort - Voorgestelde Uitbreiding van die Asverwyderingsinstallasie by Kusile Kragstasie

Leoni

I have not received the minutes yet of the meeting held.  
Thanks for the reminder. We wish to still comment.

Regards

Carla

PS – Reggy – please download the docs from the website indicated.

### Carla Davis Traffic Engineer

Trans African Concessions (Pty) Limited  
☎ +2713 755 3316 (switchboard)

☎ +2782 887 4941 (cell)

☎ +2713 752 6934 (fax)

✉ [cdavis@tracn4.co.za](mailto:cdavis@tracn4.co.za)

🌐 [www.tracn4.co.za](http://www.tracn4.co.za)



[www.tracn4.co.za](http://www.tracn4.co.za)



TRAC Help Desk (24/7 Roadside Assistance) 0800 8722 64



@TRACN4route

---

**From:** Leoni Lubbe [<mailto:Leonil@zitholele.co.za>]

**Sent:** 01 September 2014 06:47 PM

**To:** Carla Davis

**Subject:** DEIR Comment Period Ending Soon - Proposed Extension of the Ash Disposal Facility at Kusile Power Station / KOIV Kommentaar Periode Eindig Binnekort - Voorgestelde Uitbreiding van die Asverwyderingsinstallasie by Kusile Kragstasie

### Environmental Impact Assessment and Waste Management License Application for the proposed Extension for the Ash Disposal Facility at Kusile Power Station

- **Draft Environmental Impact Report (DEIR) – Comment Period Ending Soon**
- **DEA Reference Number: 12/12/20/2412 & NEAS Reference Number: DEA/EIA/0000514/2011**

Dear Interested and/or Affected party

This e-mail serves to remind you that the public review period for the Draft Environmental Impact Report (DEIR) for the above-mentioned proposed project ends on **Monday 8 September 2014** (close of business day).

The report (Incl. all Appendices) is still available on the Zitholele's website: <http://www.zitholele.co.za>.

Important note: If you have comments that you would like to make but have not yet submitted, please do so before the close of business on **Monday 8 September 2014**.

We would like to thank those who have submitted comments on the report.

Kind regards



Beste Belanghebbende en/of Geaffekteerde Party

**Omgewingsimpakevaluering en Aansoek om Afvalbestuurlisensie vir die voorgestelde Uitbreiding van die Asverwyderingsinstallasie by Kusile Kragstasie**

- **Konsep Omgewingsimpakevaluering (KOIV) - Kommentaar Periode Eindig Binnekort**
- **DO Verwysingsnommer: 12/12/20/2412, NEAS Verwysing: DEA/EIA/0000514/2011**

Hierdie kommunikasie dien om U in te lig dat die Konsep Omgewingsimpakverslag (KOIV) periode vir openbare besigtiging en kommentaar eindig op Maandag 8 September 2014 (sluiting van besigheidsdag).

Die verslag en al die aanhangsels is steeds beskikbaar op the Zitholele webwerf: <http://www.zitholele.co.za/ea-and-wml-for-the-on-going-ash-disposal-at-kendal-power-station>.

Belangrike kennisgewing: Indien U enige kommentaar het om te lewer oor die verslag en dit nog nie kon indien nie, doen asseblief so voor die sluiting van die besigheidsdag, Maandag 8 September 2014.

Ons wil graag ons waardering uitspreek teenoor die belanghebbendes wat kommentaar oor die KOIV ingedien het.

Vriendelike groete

**Leoni Lubbe** [Cert. Public Relations]  
*Project Administrator*  
Building 1, Maxwell Office Park, Magwa Crescent West, cnr Allandale Road & Maxwell Drive, Waterfall City, Midrand, RSA  
**T:** +27 11 207 2060 **D:** 011 088 8463 **F:** +27 86 676 9950 **C:** +27 82 897 4173  
**E:** [leonil@zitholele.co.za](mailto:leonil@zitholele.co.za) **W:** [www.zitholele.co.za](http://www.zitholele.co.za)  
Please consider the environment before printing this e-mail!

See link to Disclaimer below:  
[http://www.tracn4.co.za/index.php?option=com\\_content&view=article&id=224](http://www.tracn4.co.za/index.php?option=com_content&view=article&id=224)

## Nicolene Venter

---

**From:** +27828974173  
**Sent:** 14 March 2014 07:10 AM  
**To:** "" [MOBILE:]  
**Subject:** Please be advised that Klipfontein. 38 does not belong to N.P.Prinsloo as it was sold to the mine Anglo. Thanking you Mrs. R.A. Prinsloo Therefore we do not hav

Please be advised that Klipfontein. 38 does not belong to N.P.Prinsloo as it was sold to the mine Anglo. Thanking you Mrs. R.A. Prinsloo Therefore we do not have concern where the ashdump for the Kushilo Power station will be situated unless it clashes with the family graveyard situated on the ground.

## Leoni Lubbe

---

**From:** Andre Cherry [andre.cherry3@gmail.com]  
**Sent:** 08 September 2014 05:03 PM  
**To:** Leoni Lubbe  
**Subject:** Re: 12712 Kusile Power Station Proposed 60 Year Ash Disposal Facility

Dear Leoni

Can you please extend the cutoff date until the 9 September 2014, for Truter Boerdery and myself.  
Many Thanks.  
André Cherry

On 8 September 2014 16:33, Leoni Lubbe <[Leonil@zitholele.co.za](mailto:Leonil@zitholele.co.za)> wrote:  
Goeie dag Mnr Truter

Aangeheg vind asseblief die kommentaar vorm vir bogenoemde voorgestelde projek soos telefonies  
aangevra deur Mnr Cherry.

Vriendelike Groete

Leoni Lubbe [Cert. Public Relations]  
Project Administrator  
Building 1, Maxwell Office Park, Magwa Crescent West, cnr Allandale Road & Maxwell Drive, Waterfall  
City, Midrand, RSA  
T: [+27 11 207 2060](tel:+27112072060) D: 011 088 8463 F: [+27 86 676 9950](tel:+27866769950) C: [+27 82 897 4173](tel:+27828974173)  
E: [leonil@zitholele.co.za](mailto:leonil@zitholele.co.za)<<mailto:leonil@zitholele.co.za>> W:  
[www.zitholele.co.za](http://www.zitholele.co.za)<<http://www.zitholele.co.za/>>  
Please consider the environment before printing this e-mail!



## Leoni Lubbe

---

**From:** Naude, Kobie [kobie.naude@angloamerican.com]  
**Sent:** 11 September 2014 01:45 PM  
**To:** Leoni Lubbe  
**Cc:** Kobie Naude (naudekobie@gmail.com)  
**Subject:** FW: VENUE CHANGE - PUBLIC MEETING - EIA FOR THE PROPOSED 60 YEAR ASH DISPOSAL FACILITY AT KUSILE POWER STATION/ VERANDERING VAN VERGADERINGSLOKAAL - OPENBARE VERGADERING - OIE VIR DIE VOORGESTELDE 60 JAAR ASVERWYDERINGSINSTALLASIE BY KUSILE KRAGSTASIE

Hi Leoni.

Jammer ek kom so laat terug na jou toe. Sodra daar weer n vergadering is sal ons dit beslis probeer bywoon. Se vir my wat is julle beplanning omtrent die ashope en wat se ons buurmanne wat ook grondeienaars is van julle voorgestelde uitskot asdamme?. Is hulle tevrede daarmee of skop hulle vas. Indien jy weer e-mails stuur, stuur dit na hierdie adres ook asseblief. Ek sal jou laat weet eanneer jy dit nie meer na hierdie e-mail adres toe moet stuur nie. Voorlopig hou ek die Swanepoel familie op hoogte oor alles wat jy my stuur.

Dakie.

Groete

Kobie

---

**From:** Kobie Naude [mailto:naudekobie@gmail.com]  
**Sent:** 02 September 2014 08:05 PM  
**To:** Naude, Kobie  
**Subject:** FW: VENUE CHANGE - PUBLIC MEETING - EIA FOR THE PROPOSED 60 YEAR ASH DISPOSAL FACILITY AT KUSILE POWER STATION/ VERANDERING VAN VERGADERINGSLOKAAL - OPENBARE VERGADERING - OIE VIR DIE VOORGESTELDE 60 JAAR ASVERWYDERINGSINSTALLASIE BY KUSILE KRAGSTASIE

---

**From:** Leoni Lubbe [mailto:Leonil@zitholele.co.za]  
**Sent:** Wednesday, August 13, 2014 2:32 PM  
**To:** 'Kobie & Annatjie Naude'  
**Subject:** VENUE CHANGE – PUBLIC MEETING – EIA FOR THE PROPOSED 60 YEAR ASH DISPOSAL FACILITY AT KUSILE POWER STATION/ VERANDERING VAN VERGADERINGSLOKAAL – OPENBARE VERGADERING – OIE VIR DIE VOORGESTELDE 60 JAAR ASVERWYDERINGSINSTALLASIE BY KUSILE KRAGSTASIE

**DEA REF. NO.: 12/12/20/2412, NEAS REF. NO.: DEA/EIA/0001448/2012**

Dear Stakeholder

**VENUE CHANGE – PUBLIC MEETING – ENVIRONMENTAL IMPACT ASSESSMENT APPLICATIONS FOR A WATER USE LICENSE & WASTE MANAGEMENT LICENSE FOR THE PROPOSED 60 YEAR ASH DISPOSAL FACILITY AT KUSILE POWER STATION**

Please note that the Public Meeting, scheduled to take place on Wednesday, 20 August 2014, for the above proposed project **WILL NOT TAKE PLACE AT THE PHOLA COMMUNITY HALL AS ADVERTISED.**

**THE PUBLIC MEETING AND THE OPEN HOUSE WILL BE HELD ON WEDNESDAY, 20 AUGUST 2014 AT EL TORO CONFERENCE CENTRE.**

**DATE:** Wednesday, 20 August 2014  
**TIME:** Open House from 17h00 to 18h00 (Registration from 16h30)  
**TIME:** Public Meeting from 18h00 to 20h00 (Registration from 17h30)  
**VENUE:** El Toro Conference Venue, R545 Kendal-Balmoral Road (1,5 km after N12 freeway on road towards Kendal Power Station, on the left-hand side, opposite Spiros Transport), Mpumalanga Province

The team is looking forward to seeing you at the meeting.

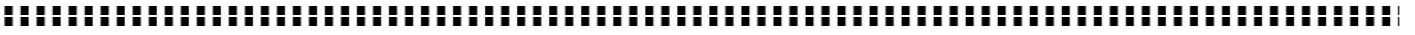

**DO VERW. NO.: 12/12/20/2412, NEAS VERW. NO.: DEA/EIA/0000514/2011**

Geagte Belanghebbende

**VERANDERING VAN VERGADERINGSLOKAAL – OPENBARE VERGADERING – OMGEWINGSIMPAKEVALUERING AANSOEKE OM 'N WATERGEBRUIKLISENSIE EN AFVALBESTUURLISENSIE VIR DIE VOORGESTELDE 60 JAAR ASVERWYDERINGSINSTALLASIE BY KUSILE KRAGSTASIE**

Let asseblief daarop dat die Openbare Vergadering, wat vir die bogenoemde voorgestelde projek geskeduleer was vir Woensdag, 20 Augustus 2014 **NIE MEER BY DIE PHOLA GEMEENSKAPSAAL GEHOU SAL WORD SOOS GEADVERTEER NIE.**

**DIE OPENBARE VERGADERING EN OPEHUIS SAL OP WOENSDAG, 20 AUGUSTUS 2014 BY DIE EL TORO KONFERENSIESENTRUM GEHOU WORD:**

**DATUM:** Woensdag, 20 Augustus 2014  
**TYD:** 10h00 tot 12h00 (Registrasie vanaf 09:30 tot 10:00)  
**TYD:** Opehuis vanaf 17h00 tot 18h00 (Registrasie vanaf 16h30)  
**TYD:** Openbare Vergadering vanaf 18h00 tot 20h00 (Registrasie vanaf 17h30)  
**PLEK:** El Toro Konferensiesentrum, R545 Kendal-Balmoralpad (1,5 km verby N12 deurpad op pad na Kendal Kragstasie, op linkerhand, oorkant Spiros Vervoer), Mpumalangaprovinsie

Die projekspan sien uit daarna om u te ontmoet.

**Nicolene Venter** [Cert. Public Relations]  
**Senior Public Participation Practitioner**  
Building 1, Maxwell Office Park, Magwa Crescent West, cnr Allandale Road & Maxwell Drive, Waterfall City, Midrand, RSA  
**T:** +27 11 207 2060 **D:** +27 11 207 2077 **F:** +27 86 676 9950 **C:** +27 83 377 9112  
**E:** [nicolenev@zitholele.co.za](mailto:nicolenev@zitholele.co.za) **W:** [www.zitholele.co.za](http://www.zitholele.co.za)



Please consider the environment before printing this e-mail

## Leoni Lubbe

---

**From:** Andre Cherry [andre.cherry3@gmail.com]  
**Sent:** 08 September 2014 06:32 PM  
**To:** Leoni Lubbe  
**Subject:** Re: FW: 12712 Kusile Power Station Proposed 60 Year Ash Disposal Facility  
**Attachments:** KUSILE ASH DUMP DEIR COMMENT SHEET FILLED IN 09-08-2014 05:34;17PM.pdf

Hi Leoni.

Please find attached the DEIR COMMENT SHEET.

As I have mentioned on the Comment Sheet, the prevailing wind is from the North to Northwest, and thus if Site 'A' is chosen for the 60 year Ash Dump, then the ash will be blown onto all the farms to the South of site 'A' and +-22,000 tons of ash per day is a lot of ash!

My experience the last decade or so, is that ESKOM cannot manage the Ash Dumps properly! Thus it can be expected that we will have problems with this Ash Dump.

Also Site 'A' is situated in a large vlei/catchment area.

What will ESKOM do if they build the Ash Dump at Site 'A' and we the neighbours have damage from the ash pollution?

Will the damage be rectified by ESKOM?

Will we be compensated by ESKOM for any damage, loss of income etc.?

I think that this whole Ash Dump Site has to be reconsidered.

At least double the sprinkler systems planned for should be built into the design.

"Fail Safe" plans should be built into the design and operation of the Ash Dump, taking into consideration the bad management at ESKOM.

We don't want any ash pollution on our properties!!!!

If ESKOM cannot prevent the ash polluting, then DO NOT BUILD the Ash Dump at Site 'A'

I sincerely hope that ESKOM will consider the problems raised by the neighbours, and have a rethink on the matter before going ahead. We should be involved, and not just have things forced down our throats. 60 years is a very long time, many things can go wrong!

Many thanks

Yours sincerely.

André Cherry.

On 8 September 2014 16:55, Leoni Lubbe <[Leonil@zitholele.co.za](mailto:Leonil@zitholele.co.za)> wrote:

Goeie dag Meneer Cherry

Hier onder die bewys van die e-pos aan Meneer Truter soos versoek.

Kind regards

**Leoni Lubbe** [Cert. Public Relations]

**Project Administrator**

Building 1, Maxwell Office Park, Magwa Crescent West, cnr Allandale Road & Maxwell Drive, Waterfall City, Midrand, RSA

**T:** [+27 11 207 2060](tel:+27112072060) **D:** 011 088 8463 **F:** [+27 86 676 9950](tel:+27866769950) **C:** [+27 82 897 4173](tel:+27828974173)

**E:** [leonil@zitholele.co.za](mailto:leonil@zitholele.co.za) **W:** [www.zitholele.co.za](http://www.zitholele.co.za)

*Please consider the environment before printing this e-mail!*



---

From: Leoni Lubbe  
Sent: 08 September 2014 04:33 PM  
To: Christie Truter <[admin@truterboerdery.co.za](mailto:admin@truterboerdery.co.za)>  
Cc: [andre.cherry3@gmail.com](mailto:andre.cherry3@gmail.com); Patiswa Mngokoyi  
Subject: 12712 Kusile Power Station Proposed 60 Year Ash Disposal Facility

Goeie dag Mnr Truter

Aangeheg vind asseblief die kommentaar vorm vir bogenoemde voorgestelde projek soos telefonies aangevra deur Mnr Cherry.

Vriendelike Groete

**Leoni Lubbe** [Cert. Public Relations]

**Project Administrator**

Building 1, Maxwell Office Park, Magwa Crescent West, cnr Allandale Road & Maxwell Drive, Waterfall City, Midrand, RSA

**T:** [+27 11 207 2060](tel:+27112072060) **D:** 011 088 8463 **F:** [+27 86 676 9950](tel:+27866769950) **C:** [+27 82 897 4173](tel:+27828974173)

**E:** [leonil@zitholele.co.za](mailto:leonil@zitholele.co.za) **W:** [www.zitholele.co.za](http://www.zitholele.co.za)

*Please consider the environment before printing this e-mail!*

Integrated Environmental Authorisation  
(Environmental Impact Assessment, Waste Management  
License and Water Use License and Applications)  
for the Proposed 60 Year Ash Disposal Facility for Kusile  
Power Station

(DEA Ref No 12/12/20/2412 and NEAS Reference: DEAEIA/  
DEAEIA/0000514/2011)

DEIR COMMENT SHEET

(available for public review from Tuesday 29 July 2014 to Monday 08  
September 2014)

EIA Public Participation Office

Patiswa Mngokoyi or Leoni Lubbe  
Zitholele Consulting (Pty) Ltd  
PO Box 6002, Halfway House, 1685  
Tel: (011) 207 2060 / Fax: 086-676-9950  
Email: publicprocess@zitholele.co.za



Please complete by Monday 08 September 2014 and return to the Public Participation Office (details above)

NAME	ANDRE	
SURNAME	CHERRY	
ORGANISATION (Please do not use acronyms)	FARMER & LAND OWNER	
ADDRESS	P.O. BOX 129 KENDAL	POSTAL CODE 2225
TEL NO	N/A	
CELL PHONE NO	083 652 2520	
FAX NO	N/A	
E-MAIL ADDRESS	andre.cherry3@gmail.com	
SIGNATURE		
Farm name & portion number, if you are a landowner close to Kusile Power Station	PORTION'S 8+18+19+10 OF THE FARM KLIPPAANTJEN 568 J.R	

COMMENTS (Please use separate sheets if necessary)

- Have your questions, concerns, issues and suggestions been captured? If not, please indicate below.  
I OBJECT TO SITE 'A' BEING CHOSEN FOR THE 60 YEAR ASH DUMP, AS THE PREVAILING WIND IS A NORTH/NORTH WESTWIND, AND THE ASH WILL THEREFORE BE BLOWN ONTO MY PROPERTY. I 2200TENS DASH PER DAY IS A LOT OF ASH, AND MY EXPERIENCE THE LAST DECADE OR SO, IS THAT ESKOM CANNOT
- Of the issues already covered, do you wish to add additional aspects that have not yet been mentioned?  
MANAGE THE ASH DUMPS PROPERLY. ALSO SITE 'A' IS SITUATED IN A LARGE VHEI/ CATCHMENT AREA!
- Please tell us, did you find the Draft Environmental Impact Report useful? Please indicate below.

YES, USEFUL	<input checked="" type="checkbox"/>
NEED IMPROVEMENT	<input type="checkbox"/>
NO, NOT USEFUL	<input type="checkbox"/>

Please tell us why:  
.....  
.....  
.....
- Any other comments not yet raised during the EIA process that you may have: WHAT WILL ESKOM DO IF THEY BUILD ASH DUMP @ SITE 'A', AND WE, THE NEIGHBOURS HAVE DAMAGE FROM THE ASH?

## Leoni Lubbe

---

**From:** Dr JA Meyer [jmeyerc@mweb.co.za]  
**Sent:** 08 September 2014 04:18 PM  
**To:** Leoni Lubbe  
**Cc:** Nicolene Venter; Public Participation Process; stefan@topigssa.co.za;  
barend@topigssa.co.za  
**Subject:** Kusile Power Station DEIR Comments  
**Attachments:** Kusile PS 60 ADF comments 08 September 2014 TPSA.docx

Dear Leoni & Nicolene

Attached please find the comments from TPSA regarding the DEIR for the Proposed 60 year ADF for the Kusile Power Station.

Regards

James

**Comments Concerning:**

**Draft Environmental Impact Assessment Report  
&  
Public Meeting**

**For**

**Proposed 60 Year Ash Disposal Facility at Kusile Power Station**

**Integrated Environmental Authorisation: EIA, WML & WUL**

**DEA Ref Number: 12/12/20/2412**

**NEAS Reference Number: DEA/EIA/0000514/2011**

**By:**

**TOPIGS SA (Pty) Ltd**

<b>Prepared for:</b>  <b>S Vermaak</b> Managing Director Topigs SA (Pty) Ltd <a href="mailto:Stefan@topigssa.co.za">Stefan@topigssa.co.za</a>	<b>Prepared by:</b>  <b>Dr JA Meyer</b> <a href="mailto:jmeyerc@mweb.co.za">jmeyerc@mweb.co.za</a> 083 5693 167
<b>Submitted to:</b>  <b>L Lubbe &amp; N Venter</b> Zitholele Consulting: Public Participation Office <a href="mailto:publicprocess@zitholele.co.za">publicprocess@zitholele.co.za</a> <a href="mailto:leonil@zitholele.co.za">leonil@zitholele.co.za</a>	

**L Lubbe / N Venter**

**07.09.2014**

Public Participation Office

[Publicprocess@zitholele.co.za](mailto:Publicprocess@zitholele.co.za)

**Re: Proposed Expansion to Ash Disposal Facility at Kusile Power Station**

**DEIR**

**Available from:**

(<http://www.zitholele.co.za/kusile-ash>)

**DEA Ref Number:** 12/12/20/2412

**NEAS Reference Number:** DEA/EIA/0000514/2011

&

Focus Group Meeting Held at:  
Kopanong Hall: Kendal Power Station  
20.08.2014



## 1. Background

- 1.1 The invitation to attend a Focus Group Meeting and relevant DEIR documentation was received by TOPIGS SA (Pty) Ltd (TPSA) Zitholele Consulting on 12 August 2014.
- 1.2 The Focus Group Meeting was attended on the 20<sup>th</sup> of August by Dr JA Meyer, representing TPSA.
- 1.3 B Vorster, representing TPSA, also attended the Public Participation Meeting, held on the 20<sup>th</sup> of August at El Toro Conference Center Kendal, at 18:00.
- 1.4 During these meetings both Dr JA Meyer and B Vorster submitted written comments to the Zitholele Chair and noted that a document would be submitted on 08 September 2014.
- 1.5 The following comments were submitted at these meetings:
  - 1.5.1 TPSA refers to previous comments and documentation submitted to Eskom/Kusile Power Station (KPS), Zitholele Consulting, and competent authorities, regarding the current construction activities and proposed operational activities at the KPS in which:
    - 1.5.1.1 Concerns regarding significant and unacceptable monitoring and baseline description gaps for air and water quality monitoring and assessments were described.
    - 1.5.1.2 The general failure during the scoping, EIA and commencement of activities where relevant, to adequately monitor the constituents of concern related to coal fired power stations and related activities were described.
    - 1.5.1.3 Concerns regarding the ability of the current Environmental Monitoring Committee (EMC) for KPS to adhere to the Terms of Reference thereof as required in the RoD issued.
    - 1.5.1.4 Lack of meaningful response by the required authorities to ensure compliance to these conditions and various licences and authorisations granted.
    - 1.5.1.5 Unacceptable delays in communicating significant health risks to the Interested and Affected Parties (I&APs) linked to these activities as evidenced by the monitoring and assessment conducted for the KPS.

- 1.5.1.6 Unacceptable impacts on the environment and receiving water resources by stormwater runoff from KPS.
- 1.5.1.7 The KPS/Eskom Contamination Study Final Contamination Investigation at Kusile Power Station Rev 7 5 July 2013 Zitholele Consulting Report No: 12828 to which TPSA commented on, with some key points relevant to this comment document on the 60 year Ash Disposal Facility (ADF) noted as:

Some important conclusions and statements are offered in the CI report, namely:

“The construction activities of **Kusile are impacting** on the groundwater and surface water quality downstream of the site.” (section 19)

This impact “is seen in increased concentrations of *E. coli*” (section 19).

“The principal source of this contamination appears to be sediments contained in the various surface water impoundments on site”. (section 19).

”However, the levels of the contaminants at the property boundaries of Kusile exceed the RWQO which **exposes the Kusile operations to a risk of legal non-compliance with regard to its stormwater discharge to the natural environment.**” (section 19).

Steps to improve sewage management **must be implemented** (detailed in section 19).

The increase in turbidity levels is associated with the increase in microbiological indicator organism counts (section 6).

“Typically, baseline surface water quality data is obtained prior to proceeding with a project that has the potential to impact on surface water..” “In the case of Kusile, no baseline surface water quality was obtained.” (section 7.1)

“The mine located upstream of SW1 is also contributing to the *E. coli* levels downstream of Kusile” (section 11)

It is regrettable that the report, whilst detailing the on-site sewage management and Sanitech removal (section 8.3.2), does not detail the final destination of the sewage removed. Specifically, the ability of Phola Wastewater Treatment Plant to handle the 3 million liters of sewage per month is not discussed or detailed. This was one of the key issues that were supposed to have been addressed. Failure to do so, within the perspective of KPS failing to provide evidence of load sheets for receipt of the sewage waste at a licenced facility, still leaves significant doubt regarding the environmental impact of KPS sewage and waste off-site. This topic is thus still unresolved and as a participant of the EMC TP will continue to argue that is

must be immediately rectified. If the final disposal of the waste generated on-site is not accounted for KPS cannot claim that it has no “upstream” impact

The key conclusion offered by the CI report, namely that the source of the *E. coli* counts observed is from “a combination of *E. coli* released into the environment from sewage spills and naturalised *E. coli* occurring naturally in the soils of this catchment” with the “larger contributor has been shown to be the naturalised *E. coli* occurring in the soils of the area” is however rejected.

- a. Neither the evidence provided in the report, nor in peer-reviewed scientific literature, supports this observation.
- b. The report notes in section 8.2 that the report conducted by the University of Pretoria (Faculty of NAS) “confirms the statements made in this section”. This section also offers a single reference to support the conclusion regarding the origin of the Faecal coliforms and *E. coli*.
  - i. This reference is cited as “recent”, but dated 2005. This is not considered recent given the report is concluded in 2013.
  - ii. When consulting the actual report from the University of Pretoria (Appendix B), the following is stated: “Until there is a definite answer to this question the presence of *E. coli* in water sources should be treated as indicative of potential faecal pollution or inputs from livestock..”. This does not permit the reasoning presented in the CI report and in fact provides for the exact opposite conclusion. The actual report does not “confirm the statements made in this section” as suggested in section 8.2, but in fact directs the reader to arrive at the opposite conclusion, namely that the source of the *E. coli* counts observed originate from human sewage on the KPS site. The fact that the *E. coli* counts are attributed to being sourced on the KPS construction site is noted in several sections of the report, but the origin can hardly be taken be predominantly from “naturalised *E. coli* occurring in the soils of the area” with KPS sewage spills being claimed to be the lessor contributor, when the “independent academic source” states the opposite.
  - iii. The monitoring observation points and corresponding microbiological indicator counts that represent water quality that is generated on Kusile (sections 7.2 & 7.3) confirm the origin of the excessively elevated values to occur within the KPS perimeter and construction boundaries with no livestock present in these areas.
  - iv. TP has personally communicated with specialists at the CSIR Natural

Resource and the Environment and the DWA: RQS, who both disagree with the conclusion presented by the report that the surface and groundwater values observed for *E. coli* (and Faecal coliforms) are predominantly sourced from naturalised *E. coli* occurring in the soils of the area. They too adopt the interpretation by the University of Pretoria report that the values observed are indicative of recent faecal pollution and not naturally occurring organisms.

It thus appears that whilst the CI report acknowledges the contribution made to surface and groundwater contamination by KPS, it attempts to claim that it is not the major source of the observed values, and that this is a catchment wide issue.

Neither the analytical data observed, international literature, specialist reports, nor contacted specialists support this stance, but rather suggest that the elevated values are most probably sourced from human sewage generated on the KPS site.

There are numerous other issues and ramifications from the CI report. Three key ones relate to points 2 (f), (g) and 2 (h) listed above.

- The turbidity correlation validates the concerns TP has for the attempts by KPS to propose Turbidity Guidelines for the Wilge river that far exceed local and international guidelines.
- The lack of baseline monitoring is currently extended by KPS to air quality and the lack of appropriate analytical analyses of Hazardous Air Pollutants conducted by Gijima. Recent correspondence received from Gijima indicated that KPS has instructed them not to approach the Pelindaba Analytical Laboratory for the appropriate analysis, whilst TP has argued for over 2 years that according to the ToR of the EMC this has to be conducted.
- The impact by the mine referred to (B&E International) is actually on Eskom property with Eskom thus the liable party to the pollution.

In the interim it is noteworthy that the recent November and December 2013 Surface and Groundwater quality reports continue to provide evidence of KPS impact on the water resources, and the ECO and Aquatic Specialist reports also continue to note that not enough is being done by KPS to reduce its pollution and its associated effects.

- 1.5.1.8 It is of great concern to TPSA that despite clear recognition of the failure to adhere to the licence and RoD conditions, KPS continues to impact the environment without implementing the recommended measures. The Contamination Study was completed in the 3<sup>rd</sup> Quarter of 2013, yet at the June 2014 KPS EMC it was acknowledge that the recommendations have not been implemented due to "budgetary constraints in Eskom".
- 1.5.1.9 It follows that the I&APs are concerned as to whether Eskom can implement the mitigation measures that are essential (refer to DEIR Section 11 EAP Opinion) to the authorization of the 60 year ADF.
- 1.5.2 TPSA maintains that its operations will not be able to continue without significant adverse impacts from the required 60 year ADF.
- 1.5.3 TPSA wishes it noted that the current direct impacts on the wetland systems and related catchments, contravene several schedules to Acts and stated objectives of the Government Departments and Provinces involved, and concern thus exists that further impacts will add to this already unacceptable loss and burden.
- 1.5.4 TPSA wishes it noted that the approach to submit separate requests for authorization for related activities underestimates the cumulative impact on the TPSA environment and prevents the competent authorities from making an appropriately informed decision, and may also result in the conditions stipulated in licences and authorisations granted being insufficient with which to ensure the protection of the environment, animal health and public health. As noted in the KPS EMC documentation submitted to the relevant authorities, the KPS states that upstream activities contribute to the environmental and water resource pollution observed in the monthly monitoring reports. The preferred Site A for the ADF is also impacted by the Anglo American Inyosi Coal New Largo Colliery. This thus relates to numerous activities including:
  - 1.5.4.1 The Kusile Power Station Phola Overland Coal Conveyor, B&E International Mining Kusile Aggregate Mine, Anglo American Inyosi Coal: New Largo Colliery (AAIC NLC) and the Kendal Power Station Continuous Ash Disposal and New ADF.

- 1.5.4.2 Additional coal mines in the area.
- 1.5.5 Accordingly TPSA requests that a collective Environmental Monitoring Committee be established that takes due cognizance of the cumulative effect of these activities and that adherence to appropriate conditions that protect existing agricultural activities, environmental, animal and public health, be stipulated in any licence and/or authorisation granted.
- 1.5.6 TPSA notes that the primary justification of the proposed 60 year ADF for the KPS makes note of a "Wetland Offset Strategy" and that this is also noted in the AAIC NLC EIA and EMPr undertakings, yet TPSA notes that:
  - 1.5.6.1 No corresponding appropriate stakeholder participation has occurred.
  - 1.5.6.2 Only references to a "Draft Wetland Offset Mitigation Strategy" are made, with the actual document not available.
  - 1.5.6.3 No specialist was present at the FGM or PPM in which the detail of this strategy could be provided.
- 1.5.7 TPSA wishes thus to note that it requests that the comprehensive documentation be provided and the required stakeholder participation be conducted, as would be reasonably expected and prescribed by the relevant SANBI/DWA National Wetland Offset Guidelines, before the DEIR can be considered sufficiently complete to submit to the authorities for consideration.
- 1.6 TPSA would also like to object to the fact that despite numerous specialists having been involved and contracted to compile the reports presented in the DEIR documentation made available, none of them were present during either of these two meetings. This is seen as a major flaw that prevents key technical questions from being answered fully. It transpired that questions asked were generally dealt with by blanket statements of "it will be seen to" or "the specialists will attend to it". This is unsatisfactory for those taking the time to read the documentation and attend the meeting, notably for the Focus Group Meeting, where it would have been prudent and reasonable to expect the specialists to be present to answer the key concerns.
- 1.7 Background to the TOPIGS SA Perspective:

- 1.7.1 As has been noted during the public participation process TPSA operates a pig genetics production facility on the farm Bossemanskraal 538 JR, which is located on the western boundary of Kusile Power Station. This facility consists of several sites with pig genetic material produced and supplied in the form of female animals and boar semen (sow and boar lines) to more than 50% of the South African pig industry and to several other African countries, including the SACU members and major African trading partners with South Africa.
- 1.7.2 TPSA plays a crucial role in the stability and financial sustainability of the pig industry, not just in South Africa, but also in sub-Saharan Africa and that accordingly, the TPSA facility represents a key strategic component of the South African and African pig industry, and cannot have its operations compromised in any manner.
- 1.8 This document provides additional comment for the sake of placing the issues raised during the Focus Group Meeting on record and is submitted as requested on the 8<sup>th</sup> of September 2014.

## **2 Key concerns #1:**

- 2.1 The Waste Classification Report, Groundwater and Air Quality Report (Appendix H and F1, F7 of the DEIR) refers:
  - 2.1.1 Section 2 of the Waste Classification Report - Methods notes:
    - 2.1.1.1 Zitholele collected two representative fresh ash samples from Kendal Power Station during 16 & 17 November 2012.
    - 2.1.1.2 One of the samples was used for inorganic analyses and was submitted to Waterlab on 23 November 2012.
    - 2.1.1.3 The inorganic results are then provided in Table 4.1 and the waste classified as a Type 3 Waste requiring a Class C lining system.
  - 2.1.2 The following comments have been noted in previous documentation submitted to KPS regarding air quality monitoring and refers:

There are numerous peer-reviewed scientific journals in which the inorganic constituent hazards are described. As an indication of the seriousness of the omission of acknowledgement by KPSP (and other specialist study reports provided by Eskom) a report presented in March 2011 on Emissions of Hazardous Air Pollutants by Coal-fired Power Plants to the American Lung Association refers to the National Emissions Inventory prepared by the United States Environmental Protection Agency (USEPA) in which it indicates

that emissions to the atmosphere by coal-fired power plants contain 84 of the 187 hazardous air pollutants identified by the USEPA as posing a threat to human health and the environment.

A separate USEPA study (in 2007) also notes that the single largest point source category for mercury and arsenic releases into the atmosphere occur from coal-fired power plants.

It is also noted that the hazardous air pollutants are integral components of the particulate matter emitted from coal-fired power stations. The key elements listed include:

- Arsenic
- Beryllium
- Cadmium
- Chromium
- Lead
- Manganese
- Mercury
- Nickel
- Radium
- Selenium

These elements are reported in the scientific literature to affect toxicological, carcinogenic and endocrine disruptive routes. A 2009 study also linked the metal concentrations of particulate matter emitted from coal-fired power stations to cardiovascular health impacts.

In addition, nowhere in the report is any mention made of fluoride/fluorine. This is a serious omission as fluoride is again reported in abundance in the international scientific literature as a priority pollutant associated with coal-fired power plants, and thus required for baseline conditions to be described.

Accordingly, failure to conduct sampling and analytical determinations beyond particulate matter density (as currently presented by Gijima FOD reports), represent a significant error that precludes any meaningful statement on health impacts and environmental impacts from being made.

Although the KPSP is to use FGD to reduce many of these hazardous coal combustion products (specifically the SO<sub>2</sub> and NO<sub>2</sub>) concern still exists for list of potentially hazardous constituents related to coal, combustion thereof, storage of combustion products and related activities, including transport of both coal and combustion products.

It is widely published that concern for trace elements in FGD byproduct (e.g. arsenic, selenium and mercury) limits the utilization of FGD byproduct and that the release of FGD byproduct is a barrier impacting utilization thereof.

It is also widely reported in the literature that trace elements may be captured by fly ash and coarse ash with consequent significant environmental concerns as many are reported to be carcinogenic, toxic and potential endocrine disruptors.

It is also arguably noteworthy that it has been reported in the press that Medupi has stated that despite the use of FGD as a stated operational method in the RoD, is now intends to not use FGD Technology. It is thus prudent to guard against a similar stance from being adopted by KPSP.



As critical data gaps thus continue to persist in the KPSP EMC FOD Monitoring reports, the sources, pathway and receptor approach that is internationally accepted as fundamental to the assessment of hazards and risks and accepted world-wide, and implied in the relevant NEMA and NWA Acts, cannot be conducted. Observation in terms of sampling, analytical determination and transparent reporting, of the relevant potentially hazardous constituents should be included for all these aspects, including air pathways relevant.

It should be noted that pre-operational phase coal-ash is being used and stored on site during the construction phase. Baseline conditions should thus be established during the entire construction phase in accordance with the ToR of the EMC.

Since no baseline conditions were established at the KPSP site, nor for the existing Kendal site, regarding inorganic elements recognized as Hazardous Air Pollutants associated with coal-fired power stations, the reports and EMC can thus not claim to have performed any relevant sampling and analytical procedures required to arrive at the statements on hazards and risks presented.

Correction of the current situation was made possible in 2012 already when Dr J Meyer informed the KPSP EMC meeting of the NECSA Pelindaba Analytical Laboratories that could be used to conduct the appropriate ICP-MS analytical procedures. It should be noted that this laboratory is also used for the surface and groundwater monitoring reports for inorganic chemistry. It is an additional benefit to use the same SANAS accredited laboratory for the dust samples to reduce inter-laboratory variance.

The laboratory and contact person (D Hudson-Lamb) was provided to Gijima and has been available since 2012. Assuming Gijima has actually kept the dust samples as agreed, retrospective testing may hopefully be conducted, thus allowing the KPSP an opportunity to still comply with the ToR of the EMC.

These errors could thus be easily avoided by using a more sensitive instrument, such as an ICP-MS. This is available at the NECSA Pelindaba Analytical Laboratories and the use of ICP-MS would yield more meaningful results for trace and ultra-trace impurity elements. This would assist with trending the results over time and applicable to both insoluble and soluble fractions.

### **Analytical Procedures**

The analytical methods used as presented in the August 2012 and December 2013 EMC presentations by Gijima contained several key errors. Some reports received during the period between did not present any analytical results.

The key error relates to the type of analytical methodology used which results in values being presented that do not describe the analytical composition of the dust samples appropriately. This precludes the ability to accurately describe baseline conditions under construction and pre-operational periods, which prevents the assessment of subsequent impact from being determined. As noted in the Background, the ToR of the EMC is to monitor in order to determine impacts and health hazards to neighbouring communities and the environment.

Although the key errors were described during the EMC meetings and in other documentation submitted to Eskom and are not repeated here, some of the key errors are briefly noted below.

Reports No: 15705; 15597 & 16066

These reports received failed to include a section detailing the Methods used.

Sample collection, handling and referenced analytical procedures are not presented in any detail.

Annexure A providing the "Detailed Analytical Results" fails to present any information on the method reference or the laboratory used.

The results do not indicate detection limits yet repeatedly state that elements were "analysed for yet not detected".

In Report 15705 Perimeter East sample results were excluded from the report due to "questionable results" yet no detail is provided as to what reference value was used to arrive at this conclusion, nor what the results obtained were.

The only reference to the methods used appears in the reports as:

- Executive Summary and Conclusion: Section 1.2:

**Analytical Results:**

- Insoluble – Aluminium, Carbon, Iron, Potassium, Sodium and Silicon were identified to be the most significant elements present in the insoluble portion during sample analysis, with trace elements and the unknown content contributing 3.2% and 36.2% of the total sample portion respectively.
  - Soluble – Calcium, Chloride, Potassium, Magnesium, Sodium, Ammonia and Sulphate were identified to be the most significant elements present in the soluble portion during sample analysis, with trace elements and the unknown content contributing 4.2% and 11.6% of the total sample portion respectively.
- In section 2 (Tables and Graphs):

The elements (hazardous constituents) indicated in the graphs below (Graphs 2.2 to 2.5) include only the significant elements detected during analysis, i.e. based on an evaluation of the relation between the toxicological significance and the analysed quantity of these elements.

It is important to note that the analytical technique utilised (i.e. ICP-OES) can only quantitatively measure the elemental content of the sample and not necessarily the contaminant / pollutant itself which may exist in an oxide form or in a mixture with other elements / contaminants. The analytical technique is thus limited in this regard and results should be interpreted with caution. Since limited / no environmental related standards exist for these elements and since chemical analytical results derived from the dust fall-out sampling technique can't be used for direct / accurate correlations to health impact, these evaluations and interpretations should rather be used to determine possible emission sources. For the purpose of this survey trace elements are elements that were detected within the sample yet concentrations were not considered 'significant' enough for each to be individually presented. The "unknown content" represents the portion of the sample which was not detected during chemical analysis, i.e. by either the analytical technique utilised for this survey or any other analytical technique which did not form part of this survey. Detection limits for elements analysed for cannot be provided at this time and this report will be amended as soon as they become available.

- The following notes appear for many of the graphs in Section 2:

The concentrations indicated for relevant elements in Graph 2.2 are a representation of the elemental content analysed for, based on the analysis of significant elements of the insoluble fraction, including unknown content and trace elements as separate grouped categories. Findings for Perimeter East have been excluded due to questionable results arising from sample contamination.

Insoluble trace elements constitute the following: Silver, Arsenic, Gold, Barium, Calcium, Cadmium, Cobalt, Chromium, Copper, Erbium, Gallium, Potassium, Lanthanum, Magnesium, Manganese, Molybdenum, Sodium, Nickel, Phosphorous, Lead, Sulphur, Antimony, Scandium, Tin, Strontium, Terbium, Thorium, Titanium, Vanadium, Yttrium, Zinc and Zirconium.

The following elements were also analysed for yet not detected within the insoluble portion: Boron, Beryllium, Bismuth, Dysprosium, Gadolinium, Indium, Lithium, Lutetium, Selenium, Thallium, Tungsten and Ytterbium.

The percentages indicated for relevant elements in Graph 2.3 are a representation of the average elemental content analysed for all sample points, based on the analysis of significant elements detected in the insoluble fraction, including unknown content and trace elements as separate grouped categories. These results exclude findings for Perimeter East due to questionable results arising from sample contamination.

Soluble trace elements constitute the following: Aluminium, Arsenic, Barium, Cobalt, Copper, Fluoride, Iron, Manganese, Molybdenum, Nitrate, Nickel, Ortho Phosphate, Antimony, Selenium, Silicon, Strontium, Vanadium and Zinc.

The following elements were also analysed for yet not detected within the soluble portion: Boron, Cadmium, Beryllium, Hexavalent Chromium, Mercury, Lithium, Nitrite, Lead and Tin.

As noted in the Motivation, these errors could be easily avoided by using a more sensitive instrument, such as an ICP-MS. This is available at the NECSA Pelindaba Analytical Laboratories and both the KPSP and Gijima were informed of this.

The use of ICP-MS would yield more meaningful results for trace and ultra-trace impurity elements. This would assist with trending the results over time and applicable to both insoluble and soluble fractions.

According to the NECSA PAL Senior Scientist, the high unknown content could be due to oxygen, nitrogen and hydrogen content, especially the oxygen content where the reported elements may be in the oxide-form, notably for silicon, aluminium, iron and potassium. Since the carbon content is given as well as the sulphur (as part of the trace element component) it was strongly recommended that the ONH content also be determined.

Many of the trace elements reported (Annexure A of reports) yield zero results, especially for important inorganic trace elements (arsenic, boron, beryllium, bismuth, selenium etc.). Elements such as arsenic, cadmium, mercury and lead are critical to describe in terms of actual concentrations (specifically in the soluble fraction) as they are major toxic pollutants of the environment.

In summary many of the critical inorganic HAPs can only appropriately analysed to parts per trillion concentrations using ICP-MS.

The contact person is the same as being used for the surface and groundwater inorganic chemistry reports – details are:

Dave Hudson-Lamb  
Senior scientist: Pelindaba Analytical Labs (Necsa)  
Cell:082-809 5631  
Office:012-305 4126  
Fax:012-305 4725  
E-mail: [dave.hudsonlamb@necsa.co.za](mailto:dave.hudsonlamb@necsa.co.za)

2.1.3 The detail provided in 2.1.2 highlights the current failings in terms of assessing the recognized and potential hazards linked to the proposed ADF. This can be observed as a continual failing in the DEIR and related specialist reports. It is argued that if current baseline conditions are not being adequately monitored according to the ToR of

the KPS EMC, then I&APs have valid reason to raise concerns regarding the undertakings by KPS to construct and maintain an ADF without monitoring the adverse impacts thereof appropriately.

- 2.1.4 The fact that an entire Specialist Report on Waste Classification as presented in Appendix H of the DEIR bases the waste classification and subsequent ADF design **on one (1) sample** for the inorganic chemistry, is unacceptable. Nowhere in scientific methodology is a single sample accepted as being capable of providing insight into the variance of the sample media, and for something as potentially hazardous as the inorganic component of the ash in question to not be comprehensively sampled at various locations with numerous samples to establish key constituent concentration ranges, represents an unacceptably dismissive and superficial approach. It is clear that the two samples were collected in November 2012, yet at the FGM and PPM in September 2014, no additional monitoring to establish trends over time or seasonal variation was conducted.
- 2.1.5 In addition to the inadequate sample number the potentially hazardous pollutants were also not adequately determined.
- 2.1.6 The sampling methodology and laboratory methods employed are not adequately described in the report, resulting in more concerns regarding the accuracy of the single test performed. The limit of detection is inadequate and the omission of key hazards thus unacceptable. The use of the PAL ICP-MS is recommended and this was brought to the attention of the specialists during the Scoping Phase of the project. That the appropriate baseline and potential hazardous substance testing was not performed after TPSA specifically directed KPS and the specialists thereto, is unacceptable.
- 2.1.7 Where high values were noted, they were for some reason not discussed. As an example of this, no Aluminium values are provided in Table 4.1 of this report, yet a high value was obtained in the single sample analysed for and presented in the Appendix to the report. The adverse impact thereof on soil quality and crop production is well documented in the scientific literature and it is thus unacceptable that the surrounding crop production activities were deemed insufficient for the specialists to consider this as a relevant pollutant.

- 2.1.8 Given the period involved of potential impacts (60 years) it is reasonable to expect that the suspected and report endocrine disrupting chemicals relevant to the waste stream involved would be included in the hazard assessment, yet most were simply not mentioned or tested.
- 2.1.9 The Final Recommendations of the Waste Classification Report are thus challenged as unfounded and based on an unacceptably low sample number and unacceptably inadequate pollutant determination methodology approach.
- 2.1.10 It is accordingly noted by TPSA that within the context and perspective of the significance of the potential impacts, and the acknowledged adverse impacts presented in the DEIR documentation, that such a superficial assessment would be submitted, is entirely inappropriate and should be rejected.
- 2.1.11 It is submitted that for the Competent Authority to consider the application, thorough testing and characterization of the known and suspected pollutants should be performed.
- 2.2 Consideration of Hazards and Risks posed by the ADF:
- 2.2.1 For the Competent Authority to consider the application for the contemplated activity, and to prescribe the appropriate conditions, adequate information must be presented on the hazards and risks posed. This cannot be achieved if the chemical composition is not determined in the first place, and secondly, when it is determined the methods used should be sufficiently accurate to monitor the potential impacts meaningfully. Accordingly, the following concerns remain:
- 2.2.1.1 The surface and groundwater quality monitoring fails to account for the key potentially hazardous water quality constituents reported to be of concern related to coal mining and related activities and accordingly the baseline studies conducted were insufficient and the proposed monitoring would not sufficiently protect the water uses and users in the catchment.
- 2.2.1.2 The air quality monitoring failed to sample and provide the required analytical data for the assessment of hazardous air pollutants recognized internationally as of relevance to coal mining and associated activities. The specialist reports fail in

general to provide the necessary data to adhere to the precautionary principle regarding public health hazards and the potential health impacts to the TPSA pig genetic material.

- 2.3 As has been noted in previous documentation submitted regarding the KPS/Eskom related activities, the specialists and EAP used are presumably well acquainted with the extent of impact to the aquatic ecosystem by involvement in the Kusile Power Station, Kendal Ash Dumps, Phola-Kusile Overland Conveyor and other projects, such as the Turbidity Guidelines for the Wilge River. As such, specific reference to these significant associated impacts and activities is generally lacking. It is argued that the assessments should not be in isolation of one another but take cognizance of the total impact.
- 2.4 As noted in the background above, TPSA requires that the activities being undertaken, and related activities, do not impact adversely on their operations, specifically in terms of air quality, water quality and quantity, and biosecurity. The proposed monitoring programmes for the continuous ash disposal facility (in conjunction with the new 30 year facility) at Kendal Power Station are an example of the Eskom approach follows that does not propose sufficiently protective monitoring programmes – whilst it is recognized that this will be formulated in the EMPr, such proposals can only be adequate if the initial EIA monitoring details the required constituents, as noted above. The same approach appears to have been followed for the KPS ADF.

### **3 Key Concerns #2:**

#### **3.1 Cumulative Impacts:**

3.1.1 As a downstream receptor, TPSA receives impacts from both the following related activities: Kusile Power Station, B&E International Mining, Anglo American Inyosi Coal: New Largo Colliery and the Kendal Power Station.

3.1.1.1 TPSA is located downstream of the KPS and NLC operations and receives the Klipfonteinspruit on its southeastern boundary (25°54'50.14"S 28°52'51.91" entry point of the Klipfonteinspruit onto TPSA property).

- 3.1.1.2 In addition to the impacts described in the KPS EMC Monthly Surface and Groundwater Monitoring Reports by mining activities noted in the upstream sections of the Klipfonteinspruit, the loss of wetland areas due to direct and indirect impacts are of serious concern to TPSA.
- 3.1.1.3 It has been noted in several documents pertaining to the New Largo Colliery, Kusile Power Station, Kendal Power Station and related activities on Eskom Property, that the area is already heavily impacted upon by the coal mining and related activities to the power stations, and that it cannot receive any further pollutant load or afford to suffer the loss of any wetland areas.
- 3.1.2 During the KPS EMC meetings the specialists appointed by Eskom have repeatedly noted that the unacceptable water quality issues that have been reported in the monthly surface and groundwater quality reports are related to upstream mining activities.
- 3.1.3 The impacts from Kendal Power Station are also multiple. Whilst it has been communicated that the EIA processes operate concurrently for continuous disposal at the current facility and the new 30 year facility, it is not clear to what extent the combined impacts have been considered, notably for:
  - 3.1.3.1 Proposed New 30 year ash disposal facility: DEA Ref Number: 14/12/16/3/3/3/63 NEAS Reference Number: DEA/EIA/0001508/2012
  - 3.1.3.2 This operation and related infrastructure appears (based on maps received) to be within close proximity to the existing ash disposal facilities (KPS 10 year co-disposal facility) and the wetlands/water courses impacted by both the KPS 60 year ADF and the AAIC NLC.
- 3.1.4 Given that the specialist reports note that the catchment is already heavily impacted upon, it is argued that with the total cumulative impacts from all the related activities should be addressed and assessed collectively, including:
  - 3.1.4.1 Proposed Continuous Ash Disposal Facility at Kendal Power Station. DEIR:DEA Ref Number: 14/12/16/3/3/3/63 NEAS Reference Number: DEA/EIA/0001508/2012

- 3.1.4.2 AAIC New Largo Colliery EA granted: Application Number: 17/2/3N-41 NEAS Reference Number: MPP/EIA/0000181/2011
- 3.1.4.3 The Tweefontein Colliery covering over 12 000 ha located to the area West of the Kendal Ash Disposal Facilities.
- 3.1.5 It should be noted that:
  - 3.1.5.1 The affected areas fall within the Water Management Area with the Wilge river the main drainage river and noted by GDARD (2009) as a priority catchment area for conservation of wetland and aquatic biota.
  - 3.1.5.2 According to the DWA "Practical field procedure for the identification and delineation of wetlands and riparian areas" (Edition 1, Sept 2005) it notes that:
    - 3.1.5.2.1 Mining is one of the main culprits responsible for the observation that in some catchments over 50% of the wetland has already been destroyed, and the DWA cannot allow wetland destruction to continue and that their protection is required to regulate water resources.
  - 3.1.5.3 The Mpumalanga Biodiversity Conservation Plan Handbook (Ferrar & Lotter, 2007) notes that:
    - 3.1.5.3.1 "The conservation of this biodiversity and the ecosystem services that it delivers is recognized as a legitimate and sustainable form of land use" MEC Economic Development and Planning, MP.
    - 3.1.5.3.2 The MBCP suggests that "Irreplaceable, Highly Significant and Important and Necessary" areas should remain unaltered and be managed by biodiversity".
    - 3.1.5.3.3 Aquatic Ecosystems (rivers and wetlands) are South Africa's most important ecosystems.
    - 3.1.5.3.4 Consulting the MBCP it is noted that the affected areas for Kusile, Kendal and related activities include those that are classified as:
      - 3.1.5.3.4.1 Ecosystem Status: Endangered High and Endangered Low
      - 3.1.5.3.4.2 Valley bottom and seepage wetlands occur in the area and the Status of these River Ecosystems are



Critically Endangered and Endangered with the subcatchment health or integrity significantly modified and falling within a subcatchment required for meeting aquatic biodiversity targets and noted as having areas of highly significant and important and necessary areas in the biodiversity assessment categories.

- 3.1.5.4 With reference to the AAIC New Largo Colliery: C184\_REP\_03\_r1\_th\_R545\_Realignment\_IWULA\_20120726\_In clfigs.pdf, dated 23 July 2012, it is noted that a common theme is to be found with the related activities, cited in this instance as:

*The project **will impact on a number of wetlands** within in the mining area. Although alternative mine plans were evaluated to minimise impacts on wetlands, AAIC maintains that there are serious risks associated with the alternative mine plans and that their base case mine plan (Mine Plan Version 6) should be adopted as the preferred mine plan. AAIC has appointed Wetland Consulting Services to develop a wetland offset plan for wetlands affected by Mine Plan Version 6. **Part of the strategy would be to involve I&APs, stakeholders and authorities through an environmental monitoring committee in the development of an offset plan.***

#### **4 Key Concerns #3:**

- 4.1 The Aquatics Report (Appendix F2) refers:

- 4.1.1 Some of the comments presented are unsubstantiated and contradict those made by specialists reporting to the KPS EMC. An example of this is found in section 14.1: Status Quo, where it is observed that:

The main current impacts to surface water are related to agriculture. The Ash Disposal Facility footprint covers an area that is commercially cultivated and irrigated. Construction activities related to the Kusile Power Station, as well as mining-related water quality impacts were evident within the Klipfonteinspruit.

- 4.1.2 This significantly contradicts the specialist reports on the aquatic ecosystem, monthly surface and groundwater monitoring reports, and Turbidity Management Strategy presented by the KPS, in which the impacts of the KPS Construction activities and other mining and related activities are acknowledged – refer the following that

demonstrated the continued impact of KPS on the surrounding water resources:

- 4.1.2.1 KPS EMC Reports
  - 4.1.2.2 Section 1.5.1.7 above
  - 4.1.2.3 Kusile Power Station Turbidity Management Strategy – Prime Africa: dated: 05.02.2014
  - 4.1.2.4 Recent KPS Notification of Events (22 July 2014 and 12 August 2014).
- 4.1.3 No analytical evidence is provided to support the claim of agricultural impacts being significant or adverse. It is also unacceptable that none of the reports contained in the DEIR mention that the KPS has been contravening their RoD for several years by disposing of the human sewage generated on site at an unlicensed facility (Phola WWTP). Concerns in this regard have been made at the KPS EMC by TPSA, the DEA and the DWA on several occasions and the detail and information thereof is available and should be noted in connection with the ADF.
- 4.1.4 Section 14.4.1.9: Monitoring refers:
- 4.1.4.1 This section fails to specify the constituents of concern linked to the ADF and should prescribed the correct inorganic ICP-MS methodology as developed for the Water Research Commission EDC Programme which has been communicated to the KPS EMC on several occasions and conducted by the surface and groundwater specialists during 2012 – 2013 (mid-December).
  - 4.1.4.2 Failure to adequately monitor the source, pathway and receptors relevant for the relevant potential hazardous constituents prevents the ability to sufficiently protect the environment, animal and public health receptors.
- 4.1.5 It is clear from this report that multiple adverse impacts are expected, both during construction, operation and rehabilitation phases. Furthermore, many of these impacts are difficult to predict and the various ratings awarded may be not only challenged in view of the failure to adequately described the current baseline conditions and predicted pollutants, but also due to the failure to assess the cumulative impacts referred to in section 3 above.

- 4.2 Accordingly, TPSA maintains that the KPS/Eskom proposed activity must guarantee that water and air quality will not deteriorate and that their rights to a sustainable operating environment will not be compromised.

## 5 Key Concerns #4

### 5.1 Wetland Offset Strategy:

- 5.1.1 Section 6.11 of the DEIR refers. In the functional assessment it is noteworthy that no reference to the The Mpumalanga Biodiversity Conservation Plan Handbook (Ferrar & Lotter, 2007) can be found. It is submitted that this is a fundamental requirement in order for the competent authority to consider the application appropriately and must be stipulated for the studies that follow.
- 5.1.2 Section 10 of the DEIR notes that the preferred site includes a catchment shared by the KPS and the proposed AAIC NLC.
- 5.1.3 Section 11 of the DEIR contains the following statement that seemingly recognizes the severity of the cumulative impacts yet provides an EAP opinion that fails to provide any substantive evidence for exactly how the conclusion is then reached that the impacts will or can be appropriately mitigated:

#### **Can the environment carry this additional impact?**

The baseline environment is already substantially impacted by industrial (Kusile Power Station and associated activities), mining (opencast and underground mining from New Largo), and wide spread agricultural (cultivated lands) activities. The geology, topography, surface water, groundwater, and terrestrial environments are most affected. Should development of the ADF be implemented on Site A, it is the EAP's opinion that the environment can accommodate the proposed development if mitigation measures are successfully implemented.

- 5.1.4 It follows that the mitigation measures are crucial to the entire process. Section 11 of the DEIR notes that:

The greatest negative impact of Site A is the direct destruction of 227 ha of **wetlands** within the development footprint, which can however be mitigated through an extensive offset mitigation strategy that is implementable for the entire Kusile Power Station development and is accepted by Eskom.

- 5.1.5 The proposed National Wetland Offset Guidelines refer:
- 5.1.5.1 No detail with regard to the Stakeholder Participation Process can be found in the DEIR or related documentation that accord with these guidelines.
  - 5.1.5.2 No detailed report (even in Draft form) has been presented to the I&APs with which to justify the proposed activity.
  - 5.1.5.3 Clear identified acceptable offsets have not been communicated to TPSA.
  - 5.1.5.4 No detail on any commitment by KPS/Eskom regarding the following could be found:
    - 5.1.5.4.1 Securing land
    - 5.1.5.4.2 Assessing the financial implication of the offset strategy
  - 5.1.5.5 It is appreciated that any Wetland Offset Strategy is a last resort. It remains thus unfortunate and unacceptable that the KPS/Eskom initial authorization granted could thus be based on the provision of specialist calculations and predictions that miscalculated the required ADF to such a significant margin that then culminated in a preferred site selection that will cause irreparable damage to such a key national resource.
  - 5.1.5.6 Additionally, TPSA takes note of the challenges to such a strategy, including:
    - 5.1.5.6.1 The DWA (now the DWS) has not officially endorsed the Guidelines.
    - 5.1.5.6.2 The offset is seen as a "resource" that could be offset at any appropriate geographical location and will not be stipulated by the authorities to a specific land portion or property.
  - 5.1.5.7 It follows that TPSA has no guarantee that should the 60 year ADF site be authorized based on a wetland offset strategy KPS/Eskom will employ such a strategy in the surrounding areas, and may in fact comply with authorization conditions by applying the mitigation measures elsewhere.
  - 5.1.5.8 As a downstream recipient of the Klipfonteinspruit and highly affected party as a direct neighbor to the KPS, TPSA accordingly has a valid reason to doubt the proposal will in any

way meaningfully protect their operational environment adequately.

5.1.6 It follows that TPSA would seek a clear undertaking and contract in which KPS/Eskom provides the necessary mitigation measures that adequately protect its operational environment, failing which the KPS/Eskom will have to undertake its relocation.

6 It is noteworthy that in the Site Selection and Screening Report (Appendix G of the DEIR), no specific mention is made of the detail communicated by TPSA regarding the operational requirements of the TOPIGS SA Genetics Facility, the significance of TPSA in terms of the stability of the pork industry in South Africa and its major trading partners within the SACU members. This is a significant omission that extends to the Kendal Poultry Farm and Breeder Farms, which these activities not simply poultry or pig farms or farming activities, but key breeder operations with high biosecurity requirements and sensitive intensive operations requiring a high level of environmental management in order to maintain and realize the genetic potential inherent in the production systems. The land use activities and subsequent matrix results in the site selection do not appear to have engaged to a sufficient degree for these sensitive receptors to have been included or considered appropriately. It is accordingly insisted that these operations be comprehensively engaged and their operational environment assured with in the studies that follow.

7 To this end it is requested by TPSA that:

7.1 The activities related to the coal fired power stations of Kusile and Kendal should be represented, monitored and managed at a collective Environmental Monitoring Committee level.

7.2 The "stakeholders" typically referred to in each of the separate activities linked to the coal fired power stations of Kendal and Kusile include not only the adjacent land owners, but the related applicants/responsible entities for these activities, from Kendal in the South, AAIC NLC in the East, and Kusile in the North, and that the required wetland mitigation offset plans to prevent these activities from adversely impacting on the

TPSA environment, and further downstream water and environmental resources, be collectively considered, formulated and implemented.

**7.3 The Wetland Offset Mitigation Strategy should be made available to TPSA immediately and a clear contractually binding commitment made in this regard in which the proposed National Wetland Offset Guidelines are effected, including, but not limited to, issues such as Stakeholder Participation, Securing of Land, and the Assessment of Financial Implications.**

## Leoni Lubbe

---

**From:** Nicolene Venter  
**Sent:** 03 September 2014 06:32 AM  
**To:** Jannie Valdcept  
**Cc:** Leoni Lubbe  
**Subject:** RE: Nuwe asvelde

More Jannie,

Sal terugkom na jou teen voor die einde van vandag.

Groetnis,

**Nicolene Venter** [Cert. Public Relations]

**Senior Public Participation Practitioner**

Building 1, Maxwell Office Park, Magwa Crescent West, cnr Allandale Road & Maxwell Drive, Waterfall City, Midrand, RSA

**T:** +27 11 207 2060 **D:** +27 11 207 2077 **F:** +27 86 676 9950 **C:** +27 83 377 9112

**E:** [nicolenev@zitholele.co.za](mailto:nicolenev@zitholele.co.za) **W:** [www.zitholele.co.za](http://www.zitholele.co.za)



*Please consider the environment before printing this e-mail!*



From: Jannie Valdcept [<mailto:jannievaldcept@gmail.com>]  
Sent: 03 September 2014 06:14 AM  
To: Public Participation Process  
Subject: Nuwe asvelde

Verduidelik my op die ou Heuvelfontein kaart die nuwe kaart stem nie ooreen laat weet asb J'S de Villiers

**Subject: DEIR Comment Period Ending Soon - Proposed Extension of the Ash Disposal Facility at Kusile Power Station / KOIV Kommentaar Periode Eindig Binnekort - Voorgestelde Uitbreiding van die Asverwyderingsinstallasie by Kusile Kragstasie**

**Environmental Impact Assessment and Waste Management License Application for the proposed Extension for the Ash Disposal Facility at Kusile Power Station**

- **Draft Environmental Impact Report (DEIR) – Comment Period Ending Soon**
- **DEA Reference Number: 12/12/20/2412 & NEAS Reference Number: DEA/EIA/0000514/2011**

Dear Interested and/or Affected party

This e-mail serves to remind you that the public review period for the Draft Environmental Impact Report (DEIR) for the above-mentioned proposed project ends on **Monday 8 September 2014** (close of business day).

The report (Incl. all Appendices) is still available on the Zitholele's website: <http://www.zitholele.co.za>.

Important note: If you have comments that you would like to make but have not yet submitted, please do so before the close of business on **Monday 8 September 2014**.

We would like to thank those who have submitted comments on the report.

Kind regards

.....

Beste Belanghebbende en/of Geaffekteerde Party

**Omgewingsimpakevaluering en Aansoek om Afvalbestuurlisensie vir die voorgestelde Uitbreiding van die Asverwyderingsinstallasie by Kusile Kragstasie**

- **Konsep Omgewingsimpakevaluering (KOIV) - Kommentaar Periode Eindig Binnekort**
- **DO Verwysingsnommer: 12/12/20/2412, NEAS Verwysing: DEA/EIA/0000514/2011**

Hierdie kommunikasie dien om U in te lig dat die Konsep Omgewingsimpakverslag (KOIV) periode vir openbare besigtiging en kommentaar eindig op Maandag 8 September 2014 (sluiting van besigheidsdag).

Die verslag en al die aanhangsels is steeds beskikbaar of the Zitholele webwerf: <http://www.zitholele.co.za/ea-and-wml-for-the-on-going-ash-disposal-at-kendal-power-station>.

Belangrike kennisgewing: Indien U enige kommentaar het om te lewer oor die verslag en dit nog nie kon indien nie, doen asseblief so voor die sluiting van die besigheidsdag, Maandag 8 September 2014.

Ons wil graag ons waardering uitspreek teenoor die belanghebbendes wat kommentaar oor die KOIV ingedien het.

Vriendelike groete



**INTEGRATED ENVIRONMENTAL AUTHORISATION (ENVIRONMENTAL IMPACT ASSESSMENT, WATER USE LICENSE AND WASTE MANAGEMENT LICENSE APPLICATIONS) FOR THE PROPOSED 60 YEAR ASH DISPOSAL FACILITY AT KUSILE POWER STATION  
(DEA Ref. No.: 12/12/20/2412, NEAS Ref. No.: DEA/EIA/0000514/2011)**

**Emails: Notification of DEIR Review Period Ending Soon  
(Listed Alphabetically according to Surname)**

<b>Mr/Ms</b>	<b>First Name</b>	<b>Last Name</b>	<b>Company/ Organisation</b>
Mr	Jeffrey	Manuel	African Exploration Mining and Finance Cooperation
Mr	Julius	Kleynhans	AfriForum
Mr	Oscar	Olën	AfriSam
Mr	Alan	Cluett	Afrisam (South Africa)
Mr	Gert	Smith	Agri Mpumalanga
Mrs	Nicolette	von Reiche	Airshed Planning Professionals (Pty) Ltd
Mnr	Hennie	Pienaar	Alcedo Boerdery
Ms	Cindy	Smith	Anglo American
Ms	Teresa	Steele	Anglo American Coal South Africa
Mrs	Chantelle	Gerber	Anglo American Inyosi Coal
Mr	Leslie	Martin	Anglo American Thermal Coal
Mr	Pavan	Rajlal	Anglo American Thermal Coal
Mr	Mike	Vertue	Anglo American Thermal Coal
Ms	Lizz	Bousfield	AngloAmerican
Mr	Iwan	de Jongh	AngloAmerican
Mrs	Siobhan	Forman	AngloAmerican Thermal Coal
Mr	Pacome	Ahokpossi	Aqua Earth Consulting
Mr	Albertus	Lombaard	Aqua Earth Consulting
Mr	Jimmy	Farie	Arbor
Mr & Mrs	Chris & Hannie	Kruger	Ascul Construction
Mnr	Johan	Duvenage	Auto-X-Sec
Mr	Daniel	Andrew	B & V
		.	Beeld Newspaper
Ms	Elise	Tempelhoff	Beeld Newspaper
Mr	Brian	Magongoa	BHP Billiton
Ms	Sharon	Clark	BHP Billiton Energy Coal South Africa
Mr	Them bani	Mashamba	BHP Billiton Energy Coal South Africa
Mrs	Lindie	Moore	BHP Billiton Energy Coal South Africa
Mrs	Carolyn	Ah Shene-Verdoorn	Birdlife South Africa
Dr	Gerhard	Verdoorn	Birdlife South Africa
Mr	Alf	Hare	BKS Palace
Mr	Edwin	Naidoo	BKS Palace
Mr & Mrs	Kobus and Annamie	Duvenage	Bronkhorstspruit and Wilge River Association
Mrs	Carol	Wentzel	Bronkhorstspruit and Wilge River Conservancy
Mr	Zweli	Mpofu	Brovo Co-operative
Ms	Rita	Pohl	Bullseye Magazine
Mr	Julius	Baumann	Business Day
Ms	Stephinah	Mudau	Chamber of Mines South Africa
Ms	Natasha	Joseph	City Press
Mr	David	Mngwevu	Congress of South African Trade Unions
Mr	Albert	Froneman	CVR Consulting
Mr	Thoko	Buthelezi	Department of Agriculture, Forestry and Fisheries
Ms	Anneliza	Collette	Department of Agriculture, Forestry and Fisheries
Ms	Palo	Dibete	Department of Agriculture, Forestry and Fisheries
Mr	David	Kleyn	Department of Agriculture, Forestry and Fisheries
Mr	Musa	Lubambo	Department of Agriculture, Forestry and Fisheries
Hosi	Mashudu	Marubini	Department of Agriculture, Forestry and Fisheries
Ms	Nomvuzo	Mjadu	Department of Agriculture, Forestry and Fisheries
Mr	Ramabulana	Ndwamato	Department of Agriculture, Forestry and Fisheries
Mr	Love	Shabane	Department of Agriculture, Forestry and Fisheries
Ms	Nelisiwe	Sithole	Department of Agriculture, Rural Development & Land Administration - Mpumalanga
Mr	Meshack	Malinga	Department of Agriculture, Rural Development and Land Administration
Mr	Gavin	Cowden	Department of Economic Development, Environment and Tourism
Mr	Sam	Maluleka	Department of Economic Development, Environment and Tourism
Mr	Mandla	Mazibuko	Department of Economic Development, Environment and Tourism
Ms	Dineo	Tswai	Department of Economic Development, Environment and Tourism
Ms	Masina	Litsoane	Department of Environmental Affairs
Ms	Wilma	Lutsch	Department of Environmental Affairs
Ms	Lucia	Motaung	Department of Environmental Affairs
Ms	Willeen	Olivier	Department of Environmental Affairs

Mr/Ms	First Name	Last Name	Company/ Organisation
Mr	M	Mogale	Department of Health
Ms	Caren	Swart	Department of Health and Social Services
Mr	Peter	Molapo	Department of Labour
Mr	Lebeau	Labuschagne	Department of Mineral Resources
Mr	Samuel	Mathavhela	Department of Mineral Resources
Mr	Themba	Mazibuko	Department of Mineral Resources
Mr	Mayihlome	Tshwete	Department of Public Enterprises
Mr	SXA	Dongwana	Department of Public Works, Roads and Transport
Ms	Merridew	Nobela	Department of Public Works, Roads and Transport
Mr	Ben	Viljoen	Department of Public Works, Roads and Transport
Ms	Portia	Mojapelo	Department of Public Works, Roads and Transport (Mpumalanga)
Mr	Herold	Skhosana	Department of Rural and Land Reform
Mr	Pieter	Ackerman	Department of Water and Sanitation
Mr	Msawenkosi	Buthelezi	Department of Water and Sanitation
Ms	Marisa	Groenewald	Department of Water and Sanitation
Mr	F	Guma	Department of Water and Sanitation
Mr	Dumisane	Hlongwane	Department of Water and Sanitation
Mr	Lesiba	Kgobe	Department of Water and Sanitation
Ms	Lumka	Kuse	Department of Water and Sanitation
Ms	Joyce	Lekoane	Department of Water and Sanitation
Ms	Ntwampe	Leshego	Department of Water and Sanitation
Mr	Stanford	Macevele	Department of Water and Sanitation
Mr	Philemon	Mahlangu	Department of Water and Sanitation
Ms	Mokgadi	Maloba	Department of Water and Sanitation
Mr	Henry	Maluleke	Department of Water and Sanitation
Mr	Kurisani	Mashava	Department of Water and Sanitation
Dr	Paul	Meulenbeld	Department of Water and Sanitation
Ms	Maditsietsi	Moloto	Department of Water and Sanitation
Ms	Nancy	Motebe	Department of Water and Sanitation
Mr	Buthelezi	Msawenkosi	Department of Water and Sanitation
Mr	Nkhumbudzeni	Mulaudz	Department of Water and Sanitation
Ms	Namisha	Muthraparsad	Department of Water and Sanitation
Ms	Ledile	Nyama	Department of Water and Sanitation
Ms	Adivhaho	Rambuda	Department of Water and Sanitation
Ms	Hulisani	Tshikondela	Department of Water and Sanitation
Mr	Johann	van Aswegen	Department of Water and Sanitation
Mrs	Barbara	Weston	Department of Water and Sanitation
Mr	Kgopana	Mohlasedi	Department Public Works, Roads and Transport: Mpumalanga
Mnr	Gerhard	de Jager	Doornbult Boerdery
Mr	Johan	Mothilal	Eagles Pride Hatchery
Mr	Rudie	Briel	Eagles Pride Hatchery (Pty) Ltd
Mr	Ian	Jones	Earth Science Solutions
Ms	Makoma	Lekalakala	Earthlife Africa
Mr	Tristen	Taylor	Earthlife Africa (Jhb)
Mr	Sibusiso	Xaba	Economic Development and Planning
Mr	Norman	Mokoena	Economic Development, Environment and Tourism (Mpumalanga)
Ms	Lekeleka	Buthane	Emalahleni Local Municipality
Mr	Johan	Combrink	Emalahleni Local Municipality
Mr	Adam	Engelbrecht	Emalahleni Local Municipality
Mrs	Priscilla	Fenyane	Emalahleni Local Municipality
Mr	Sbusiso	Gumede	Emalahleni Local Municipality
Mr	Thabiso	Gwambe	Emalahleni Local Municipality
Ms	ASM	Janse van Rensburg	Emalahleni Local Municipality
Mr	Hlahla	Khoza	Emalahleni Local Municipality
Clr	Timothy	Lukhele	Emalahleni Local Municipality
Mr	Johnny	Makena	Emalahleni Local Municipality
Mr	Mpho	Makgalemele	Emalahleni Local Municipality
Mr	LM	Malatjie	Emalahleni Local Municipality
Ms	Lorraine	Maseko	Emalahleni Local Municipality
Mr	Herry	Mashiyane	Emalahleni Local Municipality
Mr	Sipho	Masuku	Emalahleni Local Municipality
Ms	Fikile	Mbethe	Emalahleni Local Municipality
Mr	AD	Mkhwanazi	Emalahleni Local Municipality
Ms	Nomawabo	Mtshabe	Emalahleni Local Municipality
Mr	Lesley	Nhlapho	Emalahleni Local Municipality

Mr/Ms	First Name	Last Name	Company/ Organisation
Mr	Erald	Nkabinde	Emalahleni Local Municipality
Ms	Salome	Sithole	Emalahleni Local Municipality
Mr	Chris	Voigt	Emalahleni Local Municipality
Ms	Samukelo	Ndlela	Emalahleni Public Library
Ms	Samukelo	Ndlela	Emalahleni Public Library
Mr	Timothy	Kunene	Emalahleni Unemployed Development Congress
Mr	André	Botha	Endangered Wildlife Trust
Mr/Ms	Yolan	Friedman	Endangered Wildlife Trust
Ms	Marianne	Golding	Endangered Wildlife Trust
Mr	Constant	Hoogstad	Endangered Wildlife Trust
Mr	Lourens	Leeuwver	Endangered Wildlife Trust
Ms	Christine	Mentzel	Endangered Wildlife Trust
Dr	Marie	Parramon-Gurney	Endangered Wildlife Trust
Mr	Andrew	Pearson	Endangered Wildlife Trust
Ms	Kath	Potgieter	Endangered Wildlife Trust
Mr	Mattheuns	Pretorius	Endangered Wildlife Trust
Mr	Martin	Creamer	Engineering News and Mining Weekly
Mr	Tobile	Bokwe	Eskom Holdings SOC Limited
Mr	Kishaylin	Chetty	Eskom Holdings SOC Limited
Mr	Cilliers	Claasen	Eskom Holdings SOC Limited
Mr	Jan	de Klerk	Eskom Holdings SOC Limited
Mr	Vuyowethu	Dingiswayo	Eskom Holdings SOC Limited
Mr	Mandla	Dube	Eskom Holdings SOC Limited
Mr	Henk	Fourie	Eskom Holdings SOC Limited
Mr	Warren	Funston	Eskom Holdings SOC Limited
Mr	H	Haasbroek	Eskom Holdings SOC Limited
Ms	Petro	Hendriks	Eskom Holdings SOC Limited
Ms	Deidre	Herbst	Eskom Holdings SOC Limited
Mr	Simphiwe	Hlophe	Eskom Holdings SOC Limited
Ms	Tsakani	Holeni	Eskom Holdings SOC Limited
Ms	Tinkie	Höll	Eskom Holdings SOC Limited
Mr	Walied	Jassat	Eskom Holdings SOC Limited
Mr	Lehana	Khalema	Eskom Holdings SOC Limited
Mr	Shaun	Kiley	Eskom Holdings SOC Limited
Mr	Thamsanqa	Koetle	Eskom Holdings SOC Limited
Ms	Mari	Kotze	Eskom Holdings SOC Limited
Mr	Hardus	Kotze	Eskom Holdings SOC Limited
Mr	Andre	Kreuter	Eskom Holdings SOC Limited
Mr	Elliot	Mahamba	Eskom Holdings SOC Limited
Mr	Linda	Mahlangu	Eskom Holdings SOC Limited
Mr	Maxwell	Makhanya	Eskom Holdings SOC Limited
Ms	Sumeshnee	Manichum	Eskom Holdings SOC Limited
Mr	John	Mapimele	Eskom Holdings SOC Limited
Mrs	Lindiwe	Mapimele	Eskom Holdings SOC Limited
Mr	Abram	Masango	Eskom Holdings SOC Limited
Mr	Bonga	Mashazi	Eskom Holdings SOC Limited
Mr	Maxwell	Masina	Eskom Holdings SOC Limited
Mr	Motshewa	Matimolane	Eskom Holdings SOC Limited
Mr	Sphamandla	Mhlongo	Eskom Holdings SOC Limited
Mr	Themba	Mhlongo	Eskom Holdings SOC Limited
Mr	Liyanda	Mjingwana	Eskom Holdings SOC Limited
Mrs	Boipelo	Molema	Eskom Holdings SOC Limited
Ms	Emmy	Molepo	Eskom Holdings SOC Limited
Mr	Sonnyboy	Moloi	Eskom Holdings SOC Limited
Ms	Lindiwe	Motaung	Eskom Holdings SOC Limited
Ms	Karabo	Motsau	Eskom Holdings SOC Limited
Mr	Christopher	Nani	Eskom Holdings SOC Limited
Ms	Lorraine	Ndala	Eskom Holdings SOC Limited
Mr	Dumisani	Nene	Eskom Holdings SOC Limited
Miss	Musa	Netshikovhela	Eskom Holdings SOC Limited
Mr	Victor	Ngomane	Eskom Holdings SOC Limited
Mr	NM	Nkoe	Eskom Holdings SOC Limited
Ms	Nomasonto	Nsibande	Eskom Holdings SOC Limited
Mr	John	Nsibirwa	Eskom Holdings SOC Limited
Mr	Thinus	Oosthuizen	Eskom Holdings SOC Limited
Ms	Tshildzi	Rabedzwa	Eskom Holdings SOC Limited

Mr/Ms	First Name	Last Name	Company/ Organisation
Mr	Edwin	Seitei	Eskom Holdings SOC Limited
Mr	Mafanelo	Sibuyi	Eskom Holdings SOC Limited
Mr	Leon	Stapelberg	Eskom Holdings SOC Limited
Ms	Bronwyn	Stolp	Eskom Holdings SOC Limited
Mr	Makoanyane	Theku	Eskom Holdings SOC Limited
Mr	Timothy	Tlou	Eskom Holdings SOC Limited
Mr	Leonard	van der Walt	Eskom Holdings SOC Limited
Mr	Hein	Vosloo	Eskom Holdings SOC Limited
Mr	Michael	Were	Eskom Holdings SOC Limited
Mr	Warren	Whittaker	Eskom Holdings SOC Limited
Mr	Michael	Elliott	Eyethu Coal
Mr	Petro	Sibanyoni	Farm: Eenzaamheid
Ms	Faith	Skosana	Farm: Hartbeesfontein
Mr	Lucas	Skosana	Farm: Hartebeesfontein
Mr	Karel	Zowitzky	Farm: Honingkrans
Mr	Willie	Zowitzky	Farm: Honingkrans
Mr	David	Nkabinde	Farm: Jakhalsfontein (Abenzi Engineering)
Mr	André	Cherry	Farm: Klipfontein
Mr	Barry	Doman	Farm: Klipfontein
Dr	LPJ	Louw	Farm: Klipfontein
Mr	Abel	Masango	Farm: Klipfontein
Mr & Mrs	D and H	Sharp	Farm: Kortfontein (Sharp Farming)
Mr	David	Singer	Farm: Nooigedacht
Mr	Les	Adlam	Farm: Onverwacht
Mr & Mrs	Thami & Luyanda	Sondiyazi	Farm: Onverwacht
Mr	Michael	Yorke-Hart	Farm: Paardekraal & South African National Roads Agency Ltd
Mr & Mrs	Barry & Sandria	Lensley	Farm: Spitskop
Mr	Des	Sterley	Farm: Sterley
Mr	Charles	le Maitre	Farm: Witklip & Nooigedacht (Shipene Investments )
Mnr	Frikkie	Cloete	FCC Boerdery
Mrs	Mariette	Liefferink	Federation for a Sustainable Environment
Dr	Koos	Pretorius	Federation for a Sustainable Environment
Mrs	Denise	O'Callaghan	Fossil Fuel Foundation of Africa
Mr	Louis	Mans	Fraser Alexander Bulk Mech
Mr	Rhulani	Chauke	Gauteng Department of Agriculture and Rural Development
Dr	Sylvester	Mokoena	Gauteng Department of Agriculture and Rural Development
Ms	Lerato	Sibiya	Gauteng Department of Agriculture and Rural Development
Ms	Sizingisa	Smale	Gauteng Department of Agriculture and Rural Development
Mr	Benjamin	Greyling	Gecko Mining
Mr	Japie	Botes	Genet Mining (Pty) Ltd
Mr	Wayne	Erasmus	Gernet mining (pty) Ltd
Mr/Ms	Robin	de Witt	Gouwsberg Irrigation Board
Mr	Andre	van Staden	Gouwsberg Irrigation Board
Mr	Thomas	Mnguni	Greater Middleburg Residents association
Ms	Siziwe	Khanyile	GroundWork
Mr	Musa	Chamane	GroundWork - Friends of the Earth South Africa
Mr	Rico	Eurpidou	GroundWork - Friends of the Earth South Africa
Mr	Bobby	Peek	GroundWork - Friends of the Earth South Africa
Mnr	Karel	Rajchrt	Hans van Rensburg Boerdery
Mr	Madumetja	Moselakgomo	Hatch GOBA (Pty) Ltd
Ms	Ursula	Franke	Highveld Crane Conservation Project/Endangered Wildlife Trust
Ms	Amanda	Botha	Highveld Voice & Witbank News
Mnr	Daan	Duvenage	Hoewe 32
Mnr	Arthur	Joubert	Hoewe 52
Mnr	George	Strydom	Hoewe 79
Mr	Jethro	Solomon	Homeland Mining & Energy SA
Mr	Tom	Nkoana	Ikangala Water Board
Mr	L	Malaza	Imvelo Environ Consultants
Mr	Vikesh	Dhanooklal	Ingwe Surface Holdings Ltd
Ms	Maria	Van der Hoeven	International Energy Agency
Mr	Hanre	Crous	Interwaste Environmental Solutions
Mr	John	Byrne	Kendal Poultry Farm (Pty) Ltd
Ms	Mary	Lewis	Klipkop Land Owner's Association
Mr	Hugh	Patrickson	Klipkop Land Owner's Association
Ms	Adri	van Rooyen	Kolskoot
Mr	Moses	Kgosana	KPMG

Mr/Ms	First Name	Last Name	Company/ Organisation
Mr	Claude	Haven	Kusile Mining (Pty) Ltd
Mr	Robert	Kabini	Kusile Mining (Pty) Ltd
Ms	Naseema	Fakir	Legal Resource Centre
Ms	Angela	Andrews	Legal Resources Centre
Ms	Janet	Love	Legal Resources Centre
Mr	Mike	Berry	MacPhail Distributors (Pty) Ltd
Mr	Paul	Venter	Malachite Miling (Pty) Ltd
Mrs	Tersia	van Vuuren	Manyathela Adventures
Mr	Khensani	Shilobone	MEJN
Mr	Tobie	van den Berg	Middelburg Observer/Daller
Mr	Koot	Claassen	Mpumalanga Agricultural Union
Mr	Hennie	Laas	Mpumalanga Agriculture Union
Mr	GI	Dladla	Mpumalanga Economic Empowerment Corporation
Mr	Anton	Scheepers	Mpumalanga Economic Empowerment Growth Agency
Mr	Bongani	Hlatshwayo	Mpumalanga News
Mr	Mabutho	Sithole	Mpumalanga Province Office of the Premier
Mr	David	Mabuza	Mpumalanga Provincial Government
Mr	Frans	Krige	Mpumalanga Tourism and Parks Agency
Mr	Hannes	Marais	Mpumalanga Tourism and Parks Agency
Miss	Noncebo	Makhabelo	Mpumalanga Youth Agaist Amate
Mr	Hennie	Blignaut	MTech
Mr	Tinus	Breedt	Mtech Industrial
Mr	Peter	Mukoma	National Business Initiative
Mr	Ramsook	Loykisoonal	National Department of Health
Mr	Pierre	Rossouw	Nkangala District Municipality
Ms	EK	Tshabalala	Nkangala District Municipality
Mr	Allan	Zimbwa	Nkangala District Municipality
Ms	Anele	Ngcobetsha	Nkangala District Municipality
Mr	Vusi	Mahlangu	Nkangala Distrtrict Municipality
Mr	Henk	Myburgh	NKULEKO 123 (PTY) LTD/ROMABRICKS
Mr	Theuns	Botha	Ntshovelo Mining Resoures (Pty) Ltd
Mr	Michael	Perreira	Nunos Agostinhos Ferreira
Mr	JL	Potgieter	Ogies Business Forum
Mr	Walter	Mtshali	Ogies Development Initiative
Mnr	Nare	Ngoepe	Ogies Public Library
Ms	Marianna	Niewoudt	Olifants River Forum
Dr	Vik	Cogho	Optimum Coal Holdings
Mr	Gerhard	Reynecke	OTK Agri
Mr	Fikeleli	Mnisi	Pecuglenden General Traiding
Mr	Poobalan	Naidoo	Petronet
Ms	Jennifer	Kitto	PGS Heritage and Grave Relocation Consultants
Dr	Johan	Pienaar	Plaas: Alcedo
Mnr	John	Fourie	Plaas: Arbor
Mnr	Andries	Marais	Plaas: Blesbokfontein
Mnr & Mev	Johan & Anna	Venter	Plaas: Blesbokfontein
Mnr	Joerné	Buys	Plaas: Bossemanskraal
Mnr	Bielie	Geldenhuys	Plaas: Bossemanskraal
Mnr	Hennie	Terblanche	Plaas: Bossemanskraal
Mnr	Johann	Kotzé	Plaas: Bossemanskraal & Kortfontein
Mnr & Mev	J & M	Gericke	Plaas: Brakfontein
Mnr	Hermanus	Roux	Plaas: Donkerhoek
Mnr & Mev	Barry & Heleen	Hertzog	Plaas: Doornbult (Doornbult Boerdery)
Mnr	Louw	Boshoff	Plaas: Doornrug
Mnr	Carel	Frylinck	Plaas: Eenzaamheid
Mnr	Jan	Ehlers	Plaas: Jakhalsfontein
Mnr	Sarel	Janse Van Rensburg	Plaas: Jakhalsfontein
Mnr	Andreas	Moll	Plaas: Jakhalsfontein Gedeelte 10,1 en 79
Mnr & Mev	Adriaan & Ria	Loots	Plaas: Jakkalsfontein
Me	Christina	Louw	Plaas: Kilpfontein & Onverwacht
Mnr	Johan	Louw	Plaas: Klippeiland
Mnr	Peet	Gouws	Plaas: Klippeiland & Hondsrivier (Gouwsberg Landgoed (Pty) Ltd)
Mnr	Rudolph	Raath	Plaas: Klipfontein
Me	Sonja	Bierman	Plaas: Klipfontein & Stille Eden Guest House
Mnr	Derick	Redenlinghuys	Plaas: Kortfontein
Mev	Hanna	van Aswegen	Plaas: Kortfontein (Laerskool Balmoral )
Mnr	Chris	Kruger	Plaas: Nooitgedacht

Mr/Ms	First Name	Last Name	Company/ Organisation
Mnr	Matin	le Maitre	Plaas: Nooitgedacht
Mnr	Ruan	Roets	Plaas: Nooitgedacht
Mnr	JP	Joubert	Plaas: Nooitgedacht & Witpoort (JJH Boerdery)
Mnr	Coen	Gerber	Plaas: Onverwacht
Mnr	Len	Haasbroek	Plaas: Onverwacht
Mnr	Pieter	Janse van Vuuren	Plaas: Onverwacht
Mnr	Frans	Kerkhoff	Plaas: Onverwacht
Mnr	E	LeRoux	Plaas: Onverwacht
Mnr	Manie	Venter	Plaas: Onverwacht
Mnr	Buks	Herman	Plaas: Onverwacht (Herman Familie Trust)
Mnr	Mike	Combrink	Plaas: Ruigtekuilen, Kromdraai, Zandfontein & Rolspruit (MLU)
Mnr	Ivan	Enslin	Plaas: Schoongezicht
		.	Plaas: Slagveld (De Leeuw en Seuns Eiendomstrust)
Mnr & Mev	Kobie & Annatjie	Naude	Plaas: Vlakvarkfontein
Mnr	Hardu	Prinsloo	Plaas: Vlakvarkfontein
Mnr	Jeffrey	Oosthuizen	Plaas: Waschbank
Prof	JS	Wolfaardt	Plaas: Witklip
Mnr	Lenert	van Dalen	Plaas: Witklip & Arbor (L van Dalen Boerdery)
Mnr	Christo	van der Merwe	Plaas: Witklip (Rochris Boerdery)
Mnr	Gerrie	Venter	Plaas: Witklip (Shipene Ino)
Mnr	Christiaan	Gerber	Plaas: Witklip Gedeelte 12
Mnr	Andries	van Vuuren	Plaas: Witpoort (Manyathela Adventures)
Mnr	Hentie	Boshoff	Plaas: Witpoort (Taaibos Dairies)
Mnr	Hans	Jansen van Rensburg	Plase: Bossemanskraal & Witklip (Hans van Rensburg Boerdery)
Mnr	Christie	Truter	Plase: Dwaalfontein, Klipfontein & Vlakfontein (Truter Boerdery Trust)
Mnr	Andre	Roets	Plase: Nooitgedacht & Witpoort (Nalina Ontwikkeling cc)
Ms	Tania	Stapelberg	Pretoria News
Ms	Inge	Kuhne	Rapport
Mr	Waldimar	Pelser	Rapport
Ms	Wilma	van Vuuren	Ridge Times/The Echo
Mr	Owen	Wilson	Rockblend / Kego Mining
Mr	Jozie	Matshane	SA FM
Mr	Sipho	Sibanyoni	SA National Civic Organisation
Ms	Sibongile	Mathebula	SACP & ANC
Mr	Howard	Parry	Sasol
Ms	Michelle	Coetser	Sasol Dyno Nobel
Mr	Bruce	van den Heuvel	Sasol Gas
Ms	Julie	Wolfaardt	Sasol Gas
Mr	Haward	Nkohla	Sasol Oil (Liquid Fuels)
Mr	Brent	Parrott	Schoeman Boerdery
Mr	Desmond	Sweke	Setplan Settlement Planning Services
Mr	Arthur	Partridge	SFF Association
		.	Shangoni Management Services (Pty)Ltd
Mr	Francois	Erasmus	South African Heritage Resource Agency
Ms	GG	Langa	South African Local Government Association
Mr	Andre	Beetge	South African National Biodiversity Institute
Mr	John	Dini	South African National Biodiversity Institute
Mr	Sagwata	Manyike	South African National Biodiversity Institute
Mrs	Ria	Barkhuizen	South African National Roads Agency SOC Limited
Ms	Busisiwe	Mlambo	South African National Roads Agency SOC Ltd
Mr	Jan	Oliver	South African National Roads Agency SOC Ltd
Ms	Wendy	Pretorius	Sowetan Newspaper
Mr	Graeme	Campbell	Streeknuus
Ms	Lareze	Neveling	Streeknuus
Ms	Suane	Stapelberg	Student at NWU
Mr	Jovial	Rantao	Sunday Independent
Mr	Dries	Fella	Telkom
Mr	Robert	Khoza	Telkom
Mr	Vere	Jansen van Vuuren	Telkom South Africa
Ms	Liesl	Venter	The Citizen
Mr	Terry	van der Walt	The Daily Sun Newspaper
Ms	Cecilia	Russell	The Star Newspaper
Ms	Jessica	Bezuidenhout	The Sunday Times Newspaper
Dr	James	Meyer	TOPIGS SA (Pty) Ltd
Mr	Stefan	Vermaak	Topigs SA (Pty) Ltd
Mnr	Barend	Vorster	Topigs SA (Pty) Ltd

Mr/Ms	First Name	Last Name	Company/ Organisation
Mr	Jacques	Kruger	Total South Africa / SAPIA
Ms	Carla	Davis	Trans African Concessions (Pty) Ltd
Mr	Willie	de Beer	Transnet
Mr	Louis	Makhubele	Transnet
Mr	Zebulon	Maroga	Transnet
Mr	Philix	Mnisi	Transnet
Mr	Thami	Hadebe	Transnet Pipelines
Mr	Deon	Maharaj	Transnet Pipelines
Mr	Jeff	Scrooby	Transnet Pipelines
Mr	Robert	van Bulderen	Transnet Pipelines
Mnr	Danie	du Plessis	Transvaalse Landbou-Unie SA
Prof	Kevin	Rogers	University of the Witwatersrand
Ms	Busi	Mdluli	Victor Khanye Local Municipality
Mr	John	Strick	Vleiland / Witfontein
Dr	Stanley	Liphadzi	Water Research Commission
Mr	Simon	Marothi	Waterfontein Boerdery
Mr	Lemson	Betha	Wildlife and Environment Society of South Africa
Ms	Karen	Marx	Wildlife and Environment Society of South Africa
Mr	Rudzani	Nemukula	Wildlife and Environment Society of South Africa
Ms	Mathapelo	Phala	Wildlife and Environment Society of South Africa
Mr	John	Wesson	Wildlife and Environment Society of South Africa
Mr	Eric	Ndhlovu	Wilge Community
Mr	Henro	Krüger	Witbank Chamber of Commerce and Industry
Ms	Jannene	Smith	Witbank Public Library
Ms	Christine	Colvin	World Wildlife Fund
Mr	Saliem	Fakir	World Wildlife Fund
Mr	Rodney	February	World Wildlife Fund
Dr	Deon	Nel	World Wildlife Fund
Mr	Richard	Worthington	World Wildlife Fund
Mr	Nhlanhla	Mkhonto	Xstrata Coal S.A.
Mnr	Albert	Hertzog	Zaalklap Boerdery
Mr & Mrs	Zeph and Joyce	Sikhosana	Zephs Boerdery
Mnr	Wim	van der Westhuizen	Zephs Boerdery
Mr	Johan	Coertze	
Mnr	Hendrik	Kotze	
Mr	P	Mgwapo	
Mnr	Troskie	Neethling	
Mr	Reggy	Nkosi	
Mr & Mrs	A	Nortjie	
Mnr	Duncan	Prinsloo	
Mnr	Francois	Prinsloo	
Mr	Pieter	Schreuder	
Mr	Jonathan	Szoke	
Mnr	Willem	van Aswegen	
Mnr	Petrus	van der Linde	
Mr	Leon	van Dyk	
Mr	Corrie	van Niekerk	
Mr	Tobias	Venter	
Ms	Monique	Wentzel	
Mr	WJ	Wessels	

**INTEGRATED ENVIRONMENTAL AUTHORISATION (ENVIRONMENTAL IMPACT ASSESSMENT, WATER USE LICENSE AND WASTE MANAGEMENT LICENSE APPLICATIONS) FOR THE PROPOSED 60 YEAR ASH DISPOSAL FACILITY AT KUSILE POWER STATION**  
(DEA Ref. No.: 12/12/20/2412, NEAS Ref. No.: DEA/EIA/0000514/2011)

**Faxes: Notification of DEIR Review Period Ending Soon**

(Listed Alphabetically according to Surname)

<b>Mr/Ms</b>	<b>First Name</b>	<b>Last Name</b>	<b>Company/ Organisation</b>
Mr	Dries	Roos	Bronkhorstspuit Co-op
Mr	Dumisane	Makhubela	Department of Health
Ms	Aletta	Moletsane	Department of Social Development
Mr	Antonio	Dos Reis	Eureka Cafe
Mr	G	Gibson	Farm: Hartebeeslaagte
Ms	Susan	Smit	Farm: Heuvelfontein
Ms	Susanna	Ricco	Farm: Nooitgedacht
Mr & Mrs	Peter & Hester	Glintzer	Farm: Onverwacht
Mr	Bruce	Wait	Farm: Onverwacht
		.	Farm: Overwaght (R M Kgosana Family Trust)
Ms	AM	Milner	Gouwsberg Irrigation Board
Ms	Magda	van der Walt	Harm Hout Transport
Mr	Aaron	Skhosana	Mazolman Trading Enterprise
Mr	André	Boshoff	Mpumalanga Tourism and Parks Agency
Mr	Sello	Khomo	National African Federated Chamber of Commerce
Mr	Keith	Taylor	National Department of Agriculture
Mrs	Agnes	Mabena	Phola Public Library
Me	Johanna	Jordaan	Plaas: Donkerhoek
Mnr	AM	van Rooyen	Plaas: Hartebeesfontein (Balmoral Boerevereniging )
Mnr	Theunis	Eloff	Plaas: Klipeiland
Mnr	Lodewikus	van Rooyen	Plaas: Klipeiland
Mnr	Jan	van der Merwe	Plaas: Klipfontein
Mev	Engela	van der Merwe	Plaas: Klipfontein
Mnr	DH	Botha	Plaas: Leeuwfontein
Mnr	Pierre	van Zyl	Plaas: Onverwacht
Mnr	Dries	Janse van Rensburg	Plaas: Roodepoortje
Mnr	CB	Strijbis	Plaas: Vlakfontein
Mnr	Pieter	Venter	Plaas: Vlakfontein (Bronlaw Properties)
Ms	Annemarie	Joubert	Radio Pretoria
Mr	Allan	Cohen	South African Bureau of Standards
Mr/Ms	Nodathile	Sikhosana	Takatso Holding Group (Pty) Ltd
Mr	Johan	Smith	Telkom SA Ltd
Mrs	G	Finger	Tswelopele Women's Project
Ms	Jennifer	Louw	Wilge Township
Ms	Pamela	Richards	Witbank Chamber of Commerce
Mr	Cas	Esterhuysen	
Mr	Piet	Joubert	
Mr	Johan	Raath	
Mr	Arnold	van der Heever	
Mr	MCD	van Rooyen	
Mr	Phillipus	van Rooyen	



**Subject: DEIR Comment Period Ending - Proposed Extension of the Ash Disposal Facility at Kusile Power Station / KOIV Kommentaar Periode Eindig - Voorgestelde Uitbreiding van die Asverwyderingsinstallasie by Kusile Kragstasie**

**Environmental Impact Assessment and Waste Management License Application for the proposed Extension for the Ash Disposal Facility at Kusile Power Station**

- **Draft Environmental Impact Report (DEIR) – Comment Period Ending**
- **DEA Reference Number: 12/12/20/2412 & NEAS Reference Number: DEA/EIA/0000514/2011**

Dear Interested and/or Affected party

This e-mail serves to remind you that the Public review period for the Draft Environmental Impact Report (DEIR) for the above-mentioned proposed project ends today, **Monday 8 September 2014** (close of business day).

The report (Incl. all Appendices) is still available on the Zitholele's website: <http://www.zitholele.co.za>.

Important note: If you have comments that you would like to make but have not yet submitted, please do so before the close of business today, on **Monday 8 September 2014**.

We would like to thank those who have submitted comments on the report.

Kind regards

.....  
Beste Belanghebbende en/of Geaffekteerde Party

**Omgewingsimpakevaluering en Aansoek om Afvalbestuurlisensie vir die voorgestelde Uitbreiding van die Asverwyderingsinstallasie by Kusile Kragstasie**

- **Konsep Omgewingsimpakevaluering (KOIV) - Kommentaar Periode Eindig**
- **DO Verwysingsnommer: 12/12/20/2412, NEAS Verwysing: DEA/EIA/0000514/2011**

Hierdie kommunikasie dien om U in te lig dat die Konsep Omgewingsimpakverslag (KOIV) periode vir openbare besigtiging en kommentaar eindig vandag, Maandag 8 September 2014 (sluiting van besigheidsdag).

Die verslag en al die aanhangsels is steeds beskikbaar of the Zitholele webwerf: <http://www.zitholele.co.za/ea-and-wml-for-the-on-going-ash-disposal-at-kendal-power-station>.

Belangrike kennisgewing: Indien U enige kommentaar het om te lewer oor die verslag en dit nog nie kon indien nie, doen asseblief so voor die sluiting van die besigheidsdag, vandag, Maandag 8 September 2014.

Ons wil graag ons waardering uitspreek teenoor die belanghebbendes wat kommentaar oor die KOIV ingedien het.

Vriendelike groete

**INTEGRATED ENVIRONMENTAL AUTHORISATION (ENVIRONMENTAL IMPACT ASSESSMENT, WATER USE LICENSE AND WASTE MANAGEMENT LICENSE APPLICATIONS) FOR THE PROPOSED 60 YEAR ASH DISPOSAL FACILITY AT KUSILE POWER STATION  
(DEA Ref. No.: 12/12/20/2412, NEAS Ref. No.: DEA/EIA/0000514/2011)**

**Emails: Notification of DEIR Review Period Ending  
(Listed Alphabetically according to Surname)**

<b>Mr/Ms</b>	<b>First Name</b>	<b>Last Name</b>	<b>Company/ Organisation</b>
Mr	Jeffrey	Manuel	African Exploration Mining and Finance Cooperation
Mr	Julius	Kleynhans	AfriForum
Mr	Oscar	Olën	AfriSam
Mr	Alan	Cluett	Afrisam (South Africa)
Mr	Gert	Smith	Agri Mpumalanga
Mrs	Nicolette	von Reiche	Airshed Planning Professionals (Pty) Ltd
Mnr	Hennie	Pienaar	Alcedo Boerdery
Ms	Cindy	Smith	Anglo American
Ms	Teresa	Steele	Anglo American Coal South Africa
Mrs	Chantelle	Gerber	Anglo American Inyosi Coal
Mr	Leslie	Martin	Anglo American Thermal Coal
Mr	Pavan	Rajlal	Anglo American Thermal Coal
Mr	Mike	Vertue	Anglo American Thermal Coal
Ms	Lizz	Bousfield	AngloAmerican
Mr	Iwan	de Jongh	AngloAmerican
Mrs	Siobhan	Forman	AngloAmerican Thermal Coal
Mr	Pacome	Ahokpossi	Aqua Earth Consulting
Mr	Albertus	Lombaard	Aqua Earth Consulting
Mr	Jimmy	Farie	Arbor
Mr & Mrs	Chris & Hannie	Kruger	Ascul Construction
Mnr	Johan	Duvenage	Auto-X-Sec
Mr	Daniel	Andrew	B & V
		.	Beeld Newspaper
Ms	Elise	Tempelhoff	Beeld Newspaper
Mr	Brian	Magongoa	BHP Billiton
Ms	Sharon	Clark	BHP Billiton Energy Coal South Africa
Mr	Thembani	Mashamba	BHP Billiton Energy Coal South Africa
Mrs	Lindie	Moore	BHP Billiton Energy Coal South Africa
Mrs	Carolyn	Ah Shene-Verdoorn	Birdlife South Africa
Dr	Gerhard	Verdoorn	Birdlife South Africa
Mr	Alf	Hare	BKS Palace
Mr	Edwin	Naidoo	BKS Palace
Mr & Mrs	Kobus and Annamie	Duvenage	Bronkhorstspruit and Wilge River Association
Mrs	Carol	Wentzel	Bronkhorstspruit and Wilge River Conservancy
Mr	Zweli	Mpofu	Brovo Co-operatrive
Ms	Rita	Pohl	Bullseye Magazine
Mr	Julius	Baumann	Business Day
Ms	Stephinah	Mudau	Chamber of Mines South Africa
Ms	Natasha	Joseph	City Press
Mr	David	Mngwevu	Congress of South African Trade Unions
Mr	Albert	Froneman	CVR Consulting
Mr	Thoko	Buthelezi	Department of Agriculture, Forestry and Fisheries
Ms	Anneliza	Collette	Department of Agriculture, Forestry and Fisheries
Ms	Palo	Dibete	Department of Agriculture, Forestry and Fisheries
Mr	David	Kleyn	Department of Agriculture, Forestry and Fisheries
Mr	Musa	Lubambo	Department of Agriculture, Forestry and Fisheries
Hosi	Mashudu	Marubini	Department of Agriculture, Forestry and Fisheries
Ms	Nomvuzo	Mjadu	Department of Agriculture, Forestry and Fisheries
Mr	Ramabulana	Ndwamato	Department of Agriculture, Forestry and Fisheries
Mr	Love	Shabane	Department of Agriculture, Forestry and Fisheries
Ms	Nelisiwe	Sithole	Department of Agriculture, Rural Development & Land Administration - Mpumalanga
Mr	Meshack	Malinga	Department of Agriculture, Rural Development and Land Administration
Mr	Gavin	Cowden	Department of Economic Development, Environment and Tourism
Mr	Sam	Maluleka	Department of Economic Development, Environment and Tourism
Mr	Mandla	Mazibuko	Department of Economic Development, Environment and Tourism
Ms	Dineo	Tswai	Department of Economic Development, Environment and Tourism
Ms	Masina	Litsoane	Department of Environmental Affairs
Ms	Wilma	Lutsch	Department of Environmental Affairs
Ms	Lucia	Motaung	Department of Environmental Affairs
Ms	Willeen	Olivier	Department of Environmental Affairs

Mr/Ms	First Name	Last Name	Company/ Organisation
Mr	M	Mogale	Department of Health
Ms	Caren	Swart	Department of Health and Social Services
Mr	Peter	Molapo	Department of Labour
Mr	Lebeau	Labuschagne	Department of Mineral Resources
Mr	Samuel	Mathavhela	Department of Mineral Resources
Mr	Themba	Mazibuko	Department of Mineral Resources
Mr	Mayihlome	Tshwete	Department of Public Enterprises
Mr	SXA	Dongwana	Department of Public Works, Roads and Transport
Ms	Merridew	Nobela	Department of Public Works, Roads and Transport
Mr	Ben	Viljoen	Department of Public Works, Roads and Transport
Ms	Portia	Mojapelo	Department of Public Works, Roads and Transport (Mpumalanga)
Mr	Herold	Skhosana	Department of Rural and Land Reform
Mr	Pieter	Ackerman	Department of Water and Sanitation
Mr	Msawenkosi	Buthelezi	Department of Water and Sanitation
Ms	Marisa	Groenewald	Department of Water and Sanitation
Mr	F	Guma	Department of Water and Sanitation
Mr	Dumisane	Hlongwane	Department of Water and Sanitation
Mr	Lesiba	Kgobe	Department of Water and Sanitation
Ms	Lumka	Kuse	Department of Water and Sanitation
Ms	Joyce	Lekoane	Department of Water and Sanitation
Ms	Ntwampe	Leshego	Department of Water and Sanitation
Mr	Stanford	Macevele	Department of Water and Sanitation
Mr	Philemon	Mahlangu	Department of Water and Sanitation
Ms	Mokgadi	Maloba	Department of Water and Sanitation
Mr	Henry	Maluleke	Department of Water and Sanitation
Mr	Kurisani	Mashava	Department of Water and Sanitation
Dr	Paul	Meulenbeld	Department of Water and Sanitation
Ms	Maditsietsi	Moloto	Department of Water and Sanitation
Ms	Nancy	Motebe	Department of Water and Sanitation
Mr	Buthelezi	Msawenkosi	Department of Water and Sanitation
Mr	Nkhumbudzeni	Mulaudz	Department of Water and Sanitation
Ms	Namisha	Muthraparsad	Department of Water and Sanitation
Ms	Ledile	Nyama	Department of Water and Sanitation
Ms	Adivhaho	Rambuda	Department of Water and Sanitation
Ms	Hulisani	Tshikondela	Department of Water and Sanitation
Mr	Johann	van Aswegen	Department of Water and Sanitation
Mrs	Barbara	Weston	Department of Water and Sanitation
Mr	Kgopana	Mohlasedi	Department Public Works, Roads and Transport: Mpumalanga
Mnr	Gerhard	de Jager	Doornbult Boerdery
Mr	Johan	Mothilal	Eagles Pride Hatchery
Mr	Rudie	Briel	Eagles Pride Hatchery (Pty) Ltd
Mr	Ian	Jones	Earth Science Solutions
Ms	Makoma	Lekalakala	Earthlife Africa
Mr	Tristen	Taylor	Earthlife Africa (Jhb)
Mr	Sibusiso	Xaba	Economic Development and Planning
Mr	Norman	Mokoena	Economic Development, Environment and Tourism (Mpumalanga)
Ms	Lekeleka	Buthane	Emalahleni Local Municipality
Mr	Johan	Combrink	Emalahleni Local Municipality
Mr	Adam	Engelbrecht	Emalahleni Local Municipality
Mrs	Priscilla	Fenyane	Emalahleni Local Municipality
Mr	Sbusiso	Gumede	Emalahleni Local Municipality
Mr	Thabiso	Gwambe	Emalahleni Local Municipality
Ms	ASM	Janse van Rensburg	Emalahleni Local Municipality
Mr	Hlahla	Khoza	Emalahleni Local Municipality
Clr	Timothy	Lukhele	Emalahleni Local Municipality
Mr	Johnny	Makena	Emalahleni Local Municipality
Mr	Mpho	Makgalemele	Emalahleni Local Municipality
Mr	LM	Malatjie	Emalahleni Local Municipality
Ms	Lorraine	Maseko	Emalahleni Local Municipality
Mr	Herry	Mashiyane	Emalahleni Local Municipality
Mr	Sipho	Masuku	Emalahleni Local Municipality
Ms	Fikile	Mbethe	Emalahleni Local Municipality
Mr	AD	Mkhwanazi	Emalahleni Local Municipality
Ms	Nomawabo	Mtshabe	Emalahleni Local Municipality
Mr	Lesley	Nhlapho	Emalahleni Local Municipality

Mr/Ms	First Name	Last Name	Company/ Organisation
Mr	Erald	Nkabinde	Emalahleni Local Municipality
Ms	Salome	Sithole	Emalahleni Local Municipality
Mr	Chris	Voigt	Emalahleni Local Municipality
Ms	Samukelo	Ndlela	Emalahleni Public Library
Ms	Samukelo	Ndlela	Emalahleni Public Library
Mr	Timothy	Kunene	Emalahleni Unemployed Development Congress
Mr	André	Botha	Endangered Wildlife Trust
Mr/Ms	Yolan	Friedman	Endangered Wildlife Trust
Ms	Marianne	Golding	Endangered Wildlife Trust
Mr	Constant	Hoogstad	Endangered Wildlife Trust
Mr	Lourens	Leeuwver	Endangered Wildlife Trust
Ms	Christine	Mentzel	Endangered Wildlife Trust
Dr	Marie	Parramon-Gurney	Endangered Wildlife Trust
Mr	Andrew	Pearson	Endangered Wildlife Trust
Ms	Kath	Potgieter	Endangered Wildlife Trust
Mr	Mattheus	Pretorius	Endangered Wildlife Trust
Mr	Martin	Creamer	Engineering News and Mining Weekly
Mr	Tobile	Bokwe	Eskom Holdings SOC Limited
Mr	Kishaylin	Chetty	Eskom Holdings SOC Limited
Mr	Cilliers	Claasen	Eskom Holdings SOC Limited
Mr	Jan	de Klerk	Eskom Holdings SOC Limited
Mr	Vuyowethu	Dingiswayo	Eskom Holdings SOC Limited
Mr	Mandla	Dube	Eskom Holdings SOC Limited
Mr	Henk	Fourie	Eskom Holdings SOC Limited
Mr	Warren	Funston	Eskom Holdings SOC Limited
Mr	H	Haasbroek	Eskom Holdings SOC Limited
Ms	Petro	Hendriks	Eskom Holdings SOC Limited
Ms	Deidre	Herbst	Eskom Holdings SOC Limited
Mr	Simphiwe	Hlophe	Eskom Holdings SOC Limited
Ms	Tsakani	Holeni	Eskom Holdings SOC Limited
Ms	Tinkie	Höll	Eskom Holdings SOC Limited
Mr	Walied	Jassat	Eskom Holdings SOC Limited
Mr	Lehana	Khalema	Eskom Holdings SOC Limited
Mr	Shaun	Kiley	Eskom Holdings SOC Limited
Mr	Thamsanqa	Koetle	Eskom Holdings SOC Limited
Ms	Mari	Kotze	Eskom Holdings SOC Limited
Mr	Hardus	Kotze	Eskom Holdings SOC Limited
Mr	Andre	Kreuter	Eskom Holdings SOC Limited
Mr	Elliot	Mahamba	Eskom Holdings SOC Limited
Mr	Linda	Mahlangu	Eskom Holdings SOC Limited
Mr	Maxwell	Makhanya	Eskom Holdings SOC Limited
Ms	Sumeshnee	Manichum	Eskom Holdings SOC Limited
Mr	John	Mapimele	Eskom Holdings SOC Limited
Mrs	Lindiwe	Mapimele	Eskom Holdings SOC Limited
Mr	Abram	Masango	Eskom Holdings SOC Limited
Mr	Bonga	Mashazi	Eskom Holdings SOC Limited
Mr	Maxwell	Masina	Eskom Holdings SOC Limited
Mr	Motshewa	Matimolane	Eskom Holdings SOC Limited
Mr	Sphamandla	Mhlongo	Eskom Holdings SOC Limited
Mr	Themba	Mhlongo	Eskom Holdings SOC Limited
Mr	Liyanda	Mjingwana	Eskom Holdings SOC Limited
Mrs	Boipelo	Molema	Eskom Holdings SOC Limited
Ms	Emmy	Molepo	Eskom Holdings SOC Limited
Mr	Sonnyboy	Moloi	Eskom Holdings SOC Limited
Ms	Lindiwe	Motaung	Eskom Holdings SOC Limited
Ms	Karabo	Motsau	Eskom Holdings SOC Limited
Mr	Christopher	Nani	Eskom Holdings SOC Limited
Ms	Lorraine	Ndala	Eskom Holdings SOC Limited
Mr	Dumisani	Nene	Eskom Holdings SOC Limited
Miss	Musa	Netshikovhela	Eskom Holdings SOC Limited
Mr	Victor	Ngomane	Eskom Holdings SOC Limited
Mr	NM	Nkoe	Eskom Holdings SOC Limited
Ms	Nomasonto	Nsibande	Eskom Holdings SOC Limited
Mr	John	Nsibirwa	Eskom Holdings SOC Limited
Mr	Thinus	Oosthuizen	Eskom Holdings SOC Limited
Ms	Tshildzi	Rabedzwa	Eskom Holdings SOC Limited

Mr/Ms	First Name	Last Name	Company/ Organisation
Mr	Edwin	Seitei	Eskom Holdings SOC Limited
Mr	Mafanelo	Sibuyi	Eskom Holdings SOC Limited
Mr	Leon	Stapelberg	Eskom Holdings SOC Limited
Ms	Bronwyn	Stolp	Eskom Holdings SOC Limited
Mr	Makoanyane	Theku	Eskom Holdings SOC Limited
Mr	Timothy	Tlou	Eskom Holdings SOC Limited
Mr	Leonard	van der Walt	Eskom Holdings SOC Limited
Mr	Hein	Vosloo	Eskom Holdings SOC Limited
Mr	Michael	Were	Eskom Holdings SOC Limited
Mr	Warren	Whittaker	Eskom Holdings SOC Limited
Mr	Michael	Elliott	Eyethu Coal
Mr	Petro	Sibanyoni	Farm: Eenzaamheid
Ms	Faith	Skosana	Farm: Hartbeesfontein
Mr	Lucas	Skosana	Farm: Hartebeesfontein
Mr	Karel	Zowitzky	Farm: Honingkrans
Mr	Willie	Zowitzky	Farm: Honingkrans
Mr	David	Nkabinde	Farm: Jakhalsfontein (Abenzi Engineering)
Mr	André	Cherry	Farm: Klipfontein
Mr	Barry	Doman	Farm: Klipfontein
Dr	LPJ	Louw	Farm: Klipfontein
Mr	Abel	Masango	Farm: Klipfontein
Mr & Mrs	D and H	Sharp	Farm: Kortfontein (Sharp Farming)
Mr	David	Singer	Farm: Nooigedacht
Mr	Les	Adlam	Farm: Onverwacht
Mr & Mrs	Thami & Luyanda	Sondiyazi	Farm: Onverwacht
Mr	Michael	Yorke-Hart	Farm: Paardekraal & South African National Roads Agency Ltd
Mr & Mrs	Barry & Sandria	Lensley	Farm: Spitskop
Mr	Des	Sterley	Farm: Sterley
Mr	Charles	le Maitre	Farm: Witklip & Nooigedacht (Shipene Investments )
Mnr	Frikkie	Cloete	FCC Boerdery
Mrs	Mariette	Liefferink	Federation for a Sustainable Environment
Dr	Koos	Pretorius	Federation for a Sustainable Environment
Mrs	Denise	O'Callaghan	Fossil Fuel Foundation of Africa
Mr	Louis	Mans	Fraser Alexander Bulk Mech
Mr	Rhulani	Chauke	Gauteng Department of Agriculture and Rural Development
Dr	Sylvester	Mokoena	Gauteng Department of Agriculture and Rural Development
Ms	Lerato	Sibiya	Gauteng Department of Agriculture and Rural Development
Ms	Sizingisa	Smale	Gauteng Department of Agriculture and Rural Development
Mr	Benjamin	Greyling	Gecko Mining
Mr	Japie	Botes	Genet Mining (Pty) Ltd
Mr	Wayne	Erasmus	Gernet mining (pty) Ltd
Mr/Ms	Robin	de Witt	Gouwsberg Irrigation Board
Mr	Andre	van Staden	Gouwsberg Irrigation Board
Mr	Thomas	Mnguni	Greater Middleburg Residents association
Ms	Siziwe	Khanyile	GroundWork
Mr	Musa	Chamane	GroundWork - Friends of the Earth South Africa
Mr	Rico	Euripidou	GroundWork - Friends of the Earth South Africa
Mr	Bobby	Peek	GroundWork - Friends of the Earth South Africa
Mnr	Karel	Rajchrt	Hans van Rensburg Boerdery
Mr	Madumetja	Moselakgomo	Hatch GOBA (Pty) Ltd
Ms	Ursula	Franke	Highveld Crane Conservation Project/Endangered Wildlife Trust
Ms	Amanda	Botha	Highveld Voice & Witbank News
Mnr	Daan	Duvenage	Hoewe 32
Mnr	Arthur	Joubert	Hoewe 52
Mnr	George	Strydom	Hoewe 79
Mr	Jethro	Solomon	Homeland Mining & Energy SA
Mr	Tom	Nkoana	Ikangala Water Board
Mr	L	Malaza	Imvelo Environ Consultants
Mr	Vikesh	Dhanooklal	Ingwe Surface Holdings Ltd
Ms	Maria	Van der Hoeven	International Energy Agency
Mr	Hanre	Crous	Interwaste Environmental Solutions
Mr	John	Byrne	Kendal Poultry Farm (Pty) Ltd
Ms	Mary	Lewis	Klipkop Land Owner's Association
Mr	Hugh	Patrickson	Klipkop Land Owner's Association
Ms	Adri	van Rooyen	Kolskoot
Mr	Moses	Kgosana	KPMG

Mr/Ms	First Name	Last Name	Company/ Organisation
Mr	Claude	Haven	Kusile Mining (Pty) Ltd
Mr	Robert	Kabini	Kusile Mining (Pty) Ltd
Ms	Naseema	Fakir	Legal Resource Centre
Ms	Angela	Andrews	Legal Resources Centre
Ms	Janet	Love	Legal Resources Centre
Mr	Mike	Berry	MacPhail Distributors (Pty) Ltd
Mr	Paul	Venter	Malachite Miling (Pty) Ltd
Mrs	Tersia	van Vuuren	Manyathela Adventures
Mr	Khensani	Shilobone	MEJN
Mr	Tobie	van den Berg	Middelburg Observer/Daller
Mr	Koot	Claassen	Mpumalanga Agricultural Union
Mr	Hennie	Laas	Mpumalanga Agriculture Union
Mr	GI	Dladla	Mpumalanga Economic Empowerment Corporation
Mr	Anton	Scheepers	Mpumalanga Economic Empowerment Growth Agency
Mr	Bongani	Hlatshwayo	Mpumalanga News
Mr	Mabutho	Sithole	Mpumalanga Province Office of the Premier
Mr	David	Mabuza	Mpumalanga Provincial Government
Mr	Frans	Krige	Mpumalanga Tourism and Parks Agency
Mr	Hannes	Marais	Mpumalanga Tourism and Parks Agency
Miss	Noncebo	Makhabelo	Mpumalanga Youth Agaist Amate
Mr	Hennie	Blignaut	MTech
Mr	Tinus	Breedt	Mtech Industrial
Mr	Peter	Mukoma	National Business Initiative
Mr	Ramsook	Loykisoonal	National Department of Health
Mr	Pierre	Rossouw	Nkangala District Municipality
Ms	EK	Tshabalala	Nkangala District Municipality
Mr	Allan	Zimbwa	Nkangala District Municipality
Ms	Anele	Ngcobetsha	Nkangala District Municipality
Mr	Vusi	Mahlangu	Nkangala Distrtrict Municipality
Mr	Henk	Myburgh	NKULEKO 123 (PTY) LTD/ROMABRICKS
Mr	Theuns	Botha	Ntshovelo Mining Resoures (Pty) Ltd
Mr	Michael	Perreira	Nunos Agostinhos Ferreira
Mr	JL	Potgieter	Ogies Business Forum
Mr	Walter	Mtshali	Ogies Development Initiative
Mnr	Nare	Ngoepe	Ogies Public Library
Ms	Marianna	Niewoudt	Olifants River Forum
Dr	Vik	Cogho	Optimum Coal Holdings
Mr	Gerhard	Reynecke	OTK Agri
Mr	Fikeleli	Mnisi	Pecuglenden General Traiding
Mr	Poobalan	Naidoo	Petronet
Ms	Jennifer	Kitto	PGS Heritage and Grave Relocation Consultants
Dr	Johan	Pienaar	Plaas: Alcedo
Mnr	John	Fourie	Plaas: Arbor
Mnr	Andries	Marais	Plaas: Blesbokfontein
Mnr & Mev	Johan & Anna	Venter	Plaas: Blesbokfontein
Mnr	Joerné	Buys	Plaas: Bossemanskraal
Mnr	Bielie	Geldenhuys	Plaas: Bossemanskraal
Mnr	Hennie	Terblanche	Plaas: Bossemanskraal
Mnr	Johann	Kotzé	Plaas: Bossemanskraal & Kortfontein
Mnr & Mev	J & M	Gericke	Plaas: Brakfontein
Mnr	Hermanus	Roux	Plaas: Donkerhoek
Mnr & Mev	Barry & Heleen	Hertzog	Plaas: Doornbult (Doornbult Boerdery)
Mnr	Louw	Boshoff	Plaas: Doornrug
Mnr	Carel	Frylinck	Plaas: Eenzaamheid
Mnr	Jan	Ehlers	Plaas: Jakhalsfontein
Mnr	Sarel	Janse Van Rensburg	Plaas: Jakhalsfontein
Mnr	Andreas	Moll	Plaas: Jakhalsfontein Gedeelte 10,1 en 79
Mnr & Mev	Adriaan & Ria	Loots	Plaas: Jakkalsfontein
Me	Christina	Louw	Plaas: Kilpfontein & Onverwacht
Mnr	Johan	Louw	Plaas: Klippeiland
Mnr	Peet	Gouws	Plaas: Klippeiland & Hondsrivier (Gouwsberg Landgoed (Pty) Ltd)
Mnr	Rudolph	Raath	Plaas: Klipfontein
Me	Sonja	Bierman	Plaas: Klipfontein & Stille Eden Guest House
Mnr	Derick	Redenlinghuys	Plaas: Kortfontein
Mev	Hanna	van Aswegen	Plaas: Kortfontein (Laerskool Balmoral )
Mnr	Chris	Kruger	Plaas: Nooitgedacht

Mr/Ms	First Name	Last Name	Company/ Organisation
Mnr	Matin	le Maitre	Plaas: Nooitgedacht
Mnr	Ruan	Roets	Plaas: Nooitgedacht
Mnr	JP	Joubert	Plaas: Nooitgedacht & Witpoort (JJH Boerdery)
Mnr	Coen	Gerber	Plaas: Onverwacht
Mnr	Len	Haasbroek	Plaas: Onverwacht
Mnr	Pieter	Janse van Vuuren	Plaas: Onverwacht
Mnr	Frans	Kerkhoff	Plaas: Onverwacht
Mnr	E	LeRoux	Plaas: Onverwacht
Mnr	Manie	Venter	Plaas: Onverwacht
Mnr	Buks	Herman	Plaas: Onverwacht (Herman Familie Trust)
Mnr	Mike	Combrink	Plaas: Ruigtekuilen, Kromdraai, Zandfontein & Rolspruit (MLU)
Mnr	Ivan	Enslin	Plaas: Schoongezicht
		.	Plaas: Slagveld (De Leeuw en Seuns Eiendomstrust)
Mnr & Mev	Kobie & Annatjie	Naude	Plaas: Vlakvarkfontein
Mnr	Hardu	Prinsloo	Plaas: Vlakvarkfontein
Mnr	Jeffrey	Oosthuizen	Plaas: Waschbank
Prof	JS	Wolfaardt	Plaas: Witklip
Mnr	Lenert	van Dalen	Plaas: Witklip & Arbor (L van Dalen Boerdery)
Mnr	Christo	van der Merwe	Plaas: Witklip (Rochris Boerdery)
Mnr	Gerrie	Venter	Plaas: Witklip (Shipene Ino)
Mnr	Christiaan	Gerber	Plaas: Witklip Gedeelte 12
Mnr	Andries	van Vuuren	Plaas: Witpoort (Manyathela Adventures)
Mnr	Hentie	Boshoff	Plaas: Witpoort (Taaibos Dairies)
Mnr	Hans	Jansen van Rensburg	Plase: Bossemanskraal & Witklip (Hans van Rensburg Boerdery)
Mnr	Christie	Truter	Plase: Dwaalfontein, Klipfontein & Vlakfontein (Truter Boerdery Trust)
Mnr	Andre	Roets	Plase: Nooitgedacht & Witpoort (Nalina Ontwikkeling cc)
Ms	Tania	Stapelberg	Pretoria News
Ms	Inge	Kuhne	Rapport
Mr	Waldimar	Pelser	Rapport
Ms	Wilma	van Vuuren	Ridge Times/The Echo
Mr	Owen	Wilson	Rockblend / Kego Mining
Mr	Jozie	Matshane	SA FM
Mr	Sipho	Sibanyoni	SA National Civic Organisation
Ms	Sibongile	Mathebula	SACP & ANC
Mr	Howard	Parry	Sasol
Ms	Michelle	Coetser	Sasol Dyno Nobel
Mr	Bruce	van den Heuvel	Sasol Gas
Ms	Julie	Wolfaardt	Sasol Gas
Mr	Haward	Nkohla	Sasol Oil (Liquid Fuels)
Mr	Brent	Parrott	Schoeman Boerdery
Mr	Desmond	Sweke	Setplan Settlement Planning Services
Mr	Arthur	Partridge	SFF Association
		.	Shangoni Management Services (Pty)Ltd
Mr	Francois	Erasmus	South African Heritage Resource Agency
Ms	GG	Langa	South African Local Government Association
Mr	Andre	Beetge	South African National Biodiversity Institute
Mr	John	Dini	South African National Biodiversity Institute
Mr	Sagwata	Manyike	South African National Biodiversity Institute
Mrs	Ria	Barkhuizen	South African National Roads Agency SOC Limited
Ms	Busisiwe	Mlambo	South African National Roads Agency SOC Ltd
Mr	Jan	Oliver	South African National Roads Agency SOC Ltd
Ms	Wendy	Pretorius	Sowetan Newspaper
Mr	Graeme	Campbell	Streeknuus
Ms	Lareze	Neveling	Streeknuus
Ms	Suane	Stapelberg	Student at NWU
Mr	Jovial	Rantao	Sunday Independent
Mr	Dries	Fella	Telkom
Mr	Robert	Khoza	Telkom
Mr	Vere	Jansen van Vuuren	Telkom South Africa
Ms	Liesl	Venter	The Citizen
Mr	Terry	van der Walt	The Daily Sun Newspaper
Ms	Cecilia	Russell	The Star Newspaper
Ms	Jessica	Bezuidenhout	The Sunday Times Newspaper
Dr	James	Meyer	TOPIGS SA (Pty) Ltd
Mr	Stefan	Vermaak	Topigs SA (Pty) Ltd
Mnr	Barend	Vorster	Topigs SA (Pty) Ltd

Mr/Ms	First Name	Last Name	Company/ Organisation
Mr	Jacques	Kruger	Total South Africa / SAPIA
Ms	Carla	Davis	Trans African Concessions (Pty) Ltd
Mr	Willie	de Beer	Transnet
Mr	Louis	Makhubele	Transnet
Mr	Zebulon	Maroga	Transnet
Mr	Philix	Mnisi	Transnet
Mr	Thami	Hadebe	Transnet Pipelines
Mr	Deon	Maharaj	Transnet Pipelines
Mr	Jeff	Scrooby	Transnet Pipelines
Mr	Robert	van Bulderen	Transnet Pipelines
Mnr	Danie	du Plessis	Transvaalse Landbou-Unie SA
Prof	Kevin	Rogers	University of the Witwatersrand
Ms	Busi	Mdluli	Victor Khanye Local Municipality
Mr	John	Strick	Vleiland / Witfontein
Dr	Stanley	Liphadzi	Water Research Commission
Mr	Simon	Marothi	Waterfontein Boerdery
Mr	Lemson	Betha	Wildlife and Environment Society of South Africa
Ms	Karen	Marx	Wildlife and Environment Society of South Africa
Mr	Rudzani	Nemukula	Wildlife and Environment Society of South Africa
Ms	Mathapelo	Phala	Wildlife and Environment Society of South Africa
Mr	John	Wesson	Wildlife and Environment Society of South Africa
Mr	Eric	Ndhlovu	Wilge Community
Mr	Henro	Krüger	Witbank Chamber of Commerce and Industry
Ms	Jannene	Smith	Witbank Public Library
Ms	Christine	Colvin	World Wildlife Fund
Mr	Saliem	Fakir	World Wildlife Fund
Mr	Rodney	February	World Wildlife Fund
Dr	Deon	Nel	World Wildlife Fund
Mr	Richard	Worthington	World Wildlife Fund
Mr	Nhlanhla	Mkhonto	Xstrata Coal S.A.
Mnr	Albert	Hertzog	Zaalklap Boerdery
Mr & Mrs	Zeph and Joyce	Sikhosana	Zephs Boerdery
Mnr	Wim	van der Westhuizen	Zephs Boerdery
Mr	Johan	Coertze	
Mnr	Hendrik	Kotze	
Mr	P	Mgwapo	
Mnr	Troskie	Neethling	
Mr	Reggy	Nkosi	
Mr & Mrs	A	Nortjie	
Mnr	Duncan	Prinsloo	
Mnr	Francois	Prinsloo	
Mr	Pieter	Schreuder	
Mr	Jonathan	Szoke	
Mnr	Willem	van Aswegen	
Mnr	Petrus	van der Linde	
Mr	Leon	van Dyk	
Mr	Corrie	van Niekerk	
Mr	Tobias	Venter	
Ms	Monique	Wentzel	
Mr	WJ	Wessels	



**INTEGRATED ENVIRONMENTAL AUTHORISATION (ENVIRONMENTAL IMPACT ASSESSMENT, WATER USE LICENSE AND WASTE MANAGEMENT LICENSE APPLICATIONS) FOR THE PROPOSED 60 YEAR ASH DISPOSAL FACILITY AT KUSILE POWER STATION  
(DEA Ref. No.: 12/12/20/2412, NEAS Ref. No.: DEA/EIA/0000514/2011)**

**Faxes: Notification of DEIR Review Period Ending  
(Listed Alphabetically according to Surname)**

<b>Mr/Ms</b>	<b>First Name</b>	<b>Last Name</b>	<b>Company/ Organisation</b>
Mr	Dries	Roos	Bronkhorstspruit Co-op
Mr	Dumisane	Makhubela	Department of Health
Ms	Aletta	Moletsane	Department of Social Development
Mr	Antonio	Dos Reis	Eureka Cafe
Mr	G	Gibson	Farm: Hartebeeslaagte
Ms	Susan	Smit	Farm: Heuvelfontein
Ms	Susanna	Ricco	Farm: Nooitgedacht
Mr & Mrs	Peter & Hester	Glintzer	Farm: Onverwacht
Mr	Bruce	Wait	Farm: Onverwacht
		.	Farm: Overwaght (R M Kgosana Family Trust)
Ms	AM	Milner	Gouwsberg Irrigation Board
Ms	Magda	van der Walt	Harm Hout Transport
Mr	Aaron	Skhosana	Mazolman Trading Enterprise
Mr	André	Boshoff	Mpumalanga Tourism and Parks Agency
Mr	Sello	Khomo	National African Federated Chamber of Commerce
Mr	Keith	Taylor	National Department of Agriculture
Mrs	Agnes	Mabena	Phola Public Library
Me	Johanna	Jordaan	Plaas: Donkerhoek
Mnr	AM	van Rooyen	Plaas: Hartebeesfontein (Balmoral Boerevereniging )
Mnr	Theunis	Eloff	Plaas: Klipeiland
Mnr	Lodewikus	van Rooyen	Plaas: Klipeiland
Mnr	Jan	van der Merwe	Plaas: Klipfontein
Mev	Engela	van der Merwe	Plaas: Klipfontein
Mnr	DH	Botha	Plaas: Leeuwfontein
Mnr	Pierre	van Zyl	Plaas: Onverwacht
Mnr	Dries	Janse van Rensburg	Plaas: Roodepoortje
Mnr	CB	Strijbis	Plaas: Vlakfontein
Mnr	Pieter	Venter	Plaas: Vlakfontein (Bronlaw Properties)
Ms	Annemarie	Joubert	Radio Pretoria
Mr	Allan	Cohen	South African Bureau of Standards
Mr/Ms	Nodathile	Sikhosana	Takatso Holding Group (Pty) Ltd
Mr	Johan	Smith	Telkom SA Ltd
Mrs	G	Finger	Tswelopele Women's Project
Ms	Jennifer	Louw	Wilge Township
Ms	Pamela	Richards	Witbank Chamber of Commerce
Mr	Cas	Esterhuysen	
Mr	Piet	Joubert	
Mr	Johan	Raath	
Mr	Arnold	van der Heever	
Mr	MCD	van Rooyen	
Mr	Phillipus	van Rooyen	